

# MILTON ULLUDULLA HOSPITAL - CT IMAGING WORKS

Health Infrastructure



Determined  
Approval

REF Approval No: 10/2025  
Date: 03/07/2025

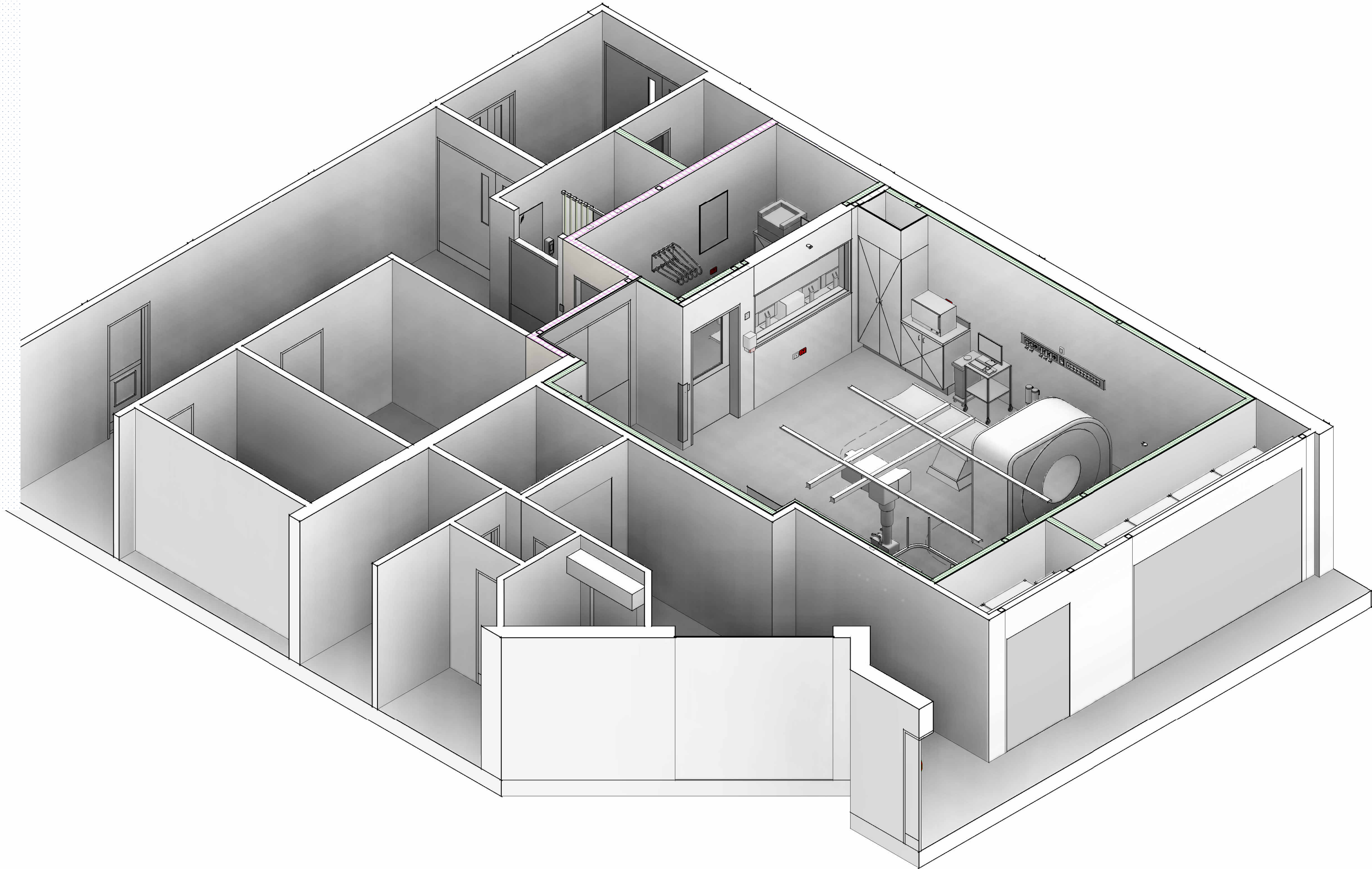

COVER SHEET, LEGEND, ARCHITECTURAL PLANS, ROOM LAYOUT SHEETS - CT IMAGING					
Prefix_TX	Sheet Number	Sheet Name	Current Revision	Current Revision Date	WBS_T X
MUH	ARC-DRG-000000	COVER PAGE - CT IMAGING	C	31/01/25	CT
MUH	ARC-DRG-000005	LEGEND - CT IMAGING	C	31/01/25	CT
MUH	ARC-DRG-110000	FIRE COMPARTMENT PLAN - CT IMAGING	B	22/01/25	CT
MUH	ARC-DRG-150000	GENERAL ARRANGEMENT PLAN - CT IMAGING	I	22/01/25	CT
MUH	ARC-DRG-150001	GENERAL ARRANGEMENT PLAN - MAIN SWITCH BOARD	B	22/01/25	CT
MUH	ARC-DRG-160000	WATERPROOFING MEMBRANES PLAN - CT IMAGING	B	22/01/25	CT
MUH	ARC-DRG-180000	DEMOLITION PLAN - CT IMAGING	F	22/01/25	CT
MUH	ARC-DRG-180001	DEMOLITION PLAN - MAIN SWITCH BOARD	B	22/01/25	CT
MUH	ARC-DRG-220000	CONSTRUCTION PLAN - CT IMAGING	D	31/01/25	CT
MUH	ARC-DRG-220001	CONSTRUCTION PLAN - MAIN SWITCH BOARD	B	22/01/25	CT
MUH	ARC-DRG-240000	FFE PLAN - CT IMAGING	F	22/01/25	CT
MUH	ARC-DRG-310000	REFLECTED CEILING PLANS - CT IMAGING	C	22/01/25	CT
MUH	ARC-DRG-310100	REFLECTED CEILING PLAN LEGEND - CT IMAGING	C	31/01/25	CT
MUH	ARC-DRG-510000	FINISHES PLAN - CT IMAGING	B	22/01/25	CT
MUH	CT0101-1	CTIR & GENXR - CT IMAGING & GENERAL X-RAY ROOM - SHEET 1	G	22/01/25	CT
MUH	CT0101-2	CTIR & GENXR - CT IMAGING & GENERAL X-RAY ROOM - SHEET 2	G	22/01/25	CT
MUH	CT0101-3	CTIR & GENXR - CT IMAGING & GENERAL X-RAY ROOM - SHEET 3	G	22/01/25	CT
MUH	CT0104	CTCR - CT IMAGING CONTROL ROOM	G	22/01/25	CT
MUH	CT0105	CHPT - SHOWER - PATIENT	G	22/01/25	CT
MUH	CT0106	ST-GEN.1 - STORE - GENERAL 01	G	22/01/25	CT
MUH	CT0107	ST-GEN.2 - STORE - GENERAL 02	H	31/01/25	CT
MUH	CT0108	ST-GEN.3 - STORE - GENERAL 03	G	22/01/25	CT
MUH	CT0109	ST-LD - LOADING DOCK, STORE, DELIVERY	G	22/01/25	CT

NOTES

- 1. DO NOT SCALE DRAWINGS. WRITTEN DIMENSIONS GOVERN.
- 2. ALL DIMENSIONS ARE IN MILLIMETRES UNLESS NOTED OTHERWISE.
- 3. ALL DIMENSIONS SHALL BE VERIFIED ON SITE BEFORE PROCEEDING WITH THE WORK.
- 4. THIS DRAWING MUST BE NOTIFIED IN WRITING OF ANY DISCREPANCIES.
- 5. THIS DRAWING MUST BE READ IN CONJUNCTION WITH ALL RELEVANT CONTRACTS, SPECIFICATIONS, REPORTS AND DRAWINGS.
- 6. ALL DRAWINGS TO BE PRINTED IN COLOUR. DO NOT PHOTOCOPY - PRINT ORIGINAL FROM ELECTRONIC FILE FOR HAND COPY.
- 7. VARIATIONS TO WORK SHOWN MUST BE BROUGHT TO THE PRINCIPAL'S ATTENTION AND APPROVED IN WRITING BEFORE PROCEEDING.
- 8. THIS DRAWING IS COPYRIGHT AND THE PROPERTY OF THE PRINCIPAL AND MUST NOT BE RETAINED, COPIED OR USED WITHOUT THE PERMISSION OF THE PRINCIPAL.
- 9. THIS DRAWING IS AN UNCONTROLLED COPY UNLESS NOTED OTHERWISE.
- 10. FOR MORE DETAILED EXTENT AND SEVERITY OF REFURBISHMENT SCOPE OF WORK, REFER TO BUILDINGS 63, 75 & 89 REFURBISHMENT SCOPE STUDY DRAWINGS.

REFER TO DRAWING MUH-ARC-DRG-000005 FOR GENERAL LEGEND

C	31/01/25	ISSUED FOR TENDER ADDENDUM
B	22/01/25	ISSUED FOR TENDER ADDENDUM
A	20/02/24	ISSUED FOR TENDER

KEY PLAN

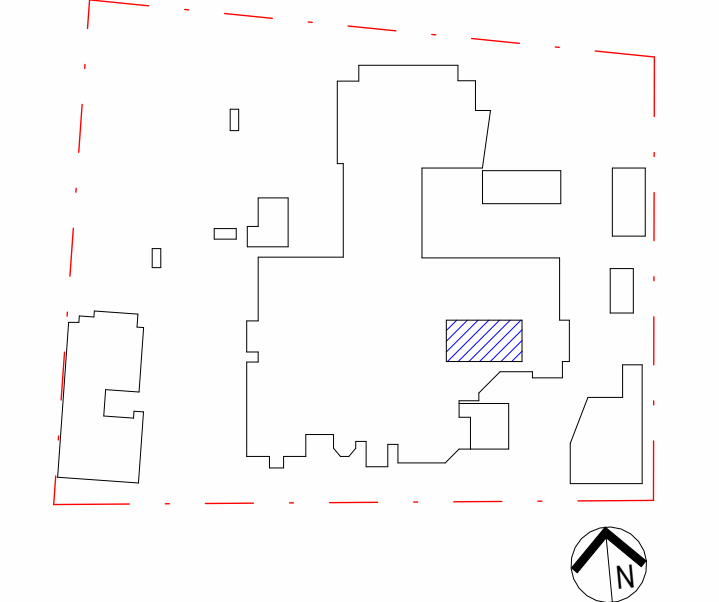

PROJECT MANAGER



CLIENT



ARCHITECT

Jacobs

Level 7, 177 Pacific Highway,  
North Sydney, NSW, 2060  
Tel: +61 2 9928 2100  
Fax: +61 2 9928 2110  
Web: jacobs.com

PROJECT  
MILTON ULLADULLA HOSPITAL

PROJECT NO.  
IA325100

DRAWING TITLE  
COVER PAGE - CT IMAGING

STATUS  
FOR TENDER

DRAWN  
DI

DESIGNED  
DM

CHECKED  
DG

APPROVED  
CY

SCALE @ B1

DRAWING NO.  
MUH-ARC-DRG-000000

REVISION  
C



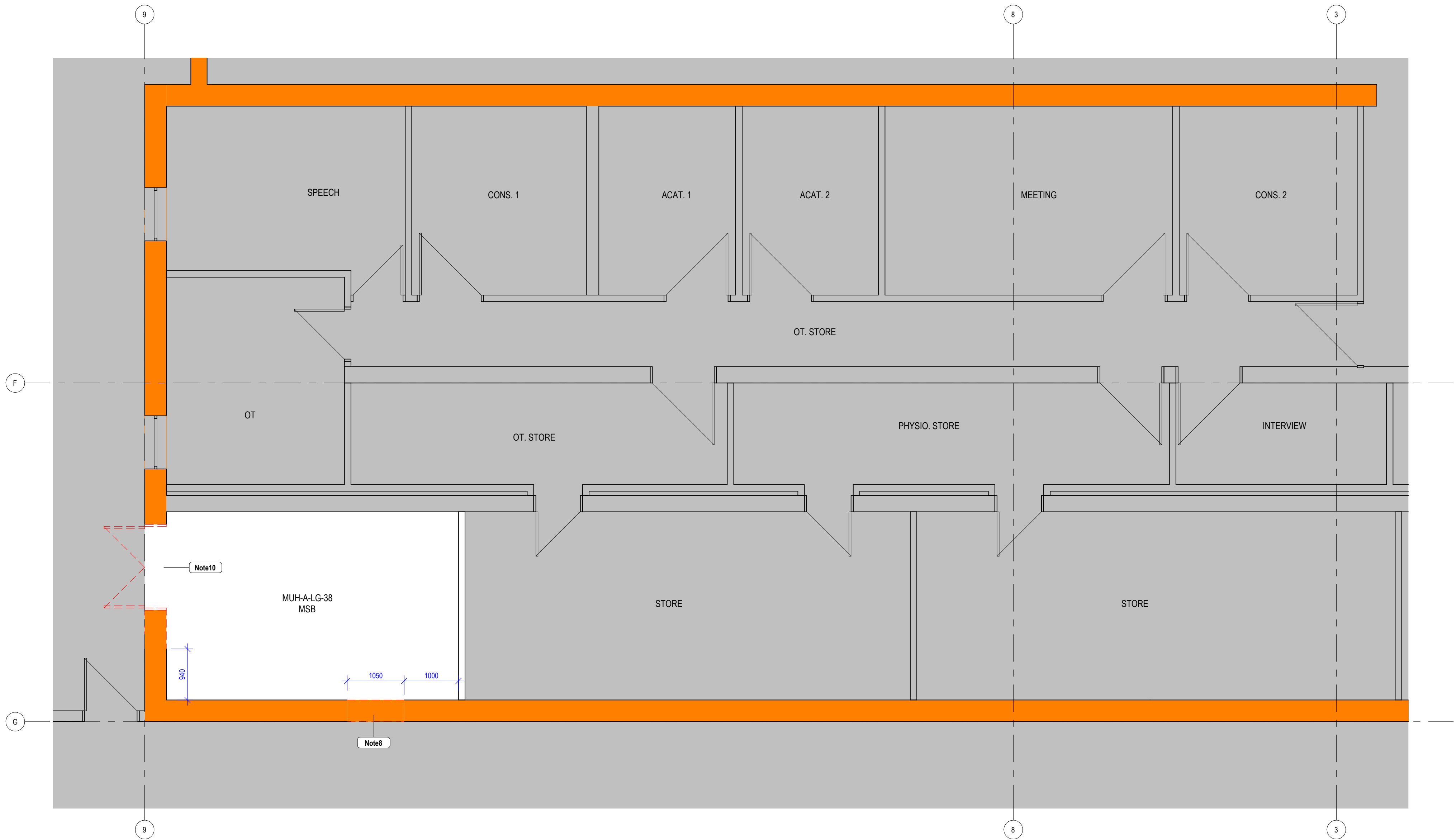

#### GENERAL DEMOLITION NOTES

- DEMOLITION PLANS ARE GENERAL IN NATURE. THE PLANS ARE NOT INTENDED TO PROVIDE THE COMPLETE DEMOLITION & MAKE GOOD SCOPE. THE CONTRACTOR IS RESPONSIBLE TO VISIT THE SITE TO DETERMINE THE EXISTING CONDITION & ACHIEVE THE FINAL RESULT AS PER THESE DOCUMENTS.
- THE CONTRACTOR SHALL COORDINATE WITH THE OWNER ALL ITEMS TO BE SALVAGED & REUSED.
- THE EXISTING PLANS SHALL NOT BE CONSIDERED AS ACCURATE. ALL INFORMATION TO BE CONFIRMED ON SITE.
- EXISTING STRUCTURAL ELEMENTS SHALL NOT BE REMOVED OR MODIFIED UNLESS APPROVED BY STRUCTURAL ENGINEER.
- ALL DEMOLITION WORKS ARE TO BE CARRIED OUT IN STRICT ACCORDANCE WITH STRUCTURAL ENGINEERS' DOCUMENTATION.
- ALL RETAINED FIRE & SMOKE WALLS WITHIN DEMOLITION SCOPE SHALL BE MAINTAINED OR AND/ OR MADE GOOD TO MEET REQUIRED FIRE RATING & SEALING.
- THE CONTRACTOR SHALL PROVIDE A FULL HEIGHT CONSTRUCTION BARRIER BETWEEN THE WORK SITE & THE EXISTING OCCUPIED AREA. THE SEPARATION BARRIER SHALL BE DUST PROOF & THE FINAL LOCATION SHALL BE COORDINATED WITH THE OWNER & OCCUPANTS.
- ALL RETAINED ELEMENTS WITHIN THE SCOPE OF WORKS ARE TO BE PROTECTED/MAINTAINED FROM CONSTRUCTION ACTIVITIES.
- THE ARCHITECT HAS NO KNOWLEDGE NOR LIABILITY OF ANY HAZARDOUS MATERIALS ON SITE (ASBESTOS, ETC.) SHOULD HAZARDOUS MATERIALS BE DISCOVERED. THE CONTRACTOR SHALL ISOLATE AFFECTED AREA IMMEDIATELY & NOTIFY THE CLIENT/OWNER FOR DIRECTION/INSTRUCTION.
- THE CONTRACTOR SHALL REMOVE DEBRIS CAUSED BY THEIR WORKS REGULARLY TO MINIMISE INTERFERENCE WITH THE PREMISES DAILY ACTIVITY. AT COMPLETION, THE SITE SHALL BE FREE FROM DEBRIS & CONSTRUCTION ELEMENTS. CLEAN ALL IMPACTED AREAS, INCLUDING BUT NOT LIMITED TO, ADJACENT OUT OF SCOPE AREAS.
- REMOVE FLOOR FINISH UNDERLAY & MAKE GOOD FLOOR SURFACE IN PREPARATION FOR NEW FLOOR FINISH INSTALLATION UNLESS NOTED OTHERWISE.
- REMOVE CEILING & ASSOCIATED FITTINGS UNLESS NOTED OTHERWISE. ALL CEILING SERVICES DEMOLITION REFER TO RELEVANT CONSULTANT DEMOLITION DOCUMENTS (LIGHTS, GRILLES, ETC.)
- PROTECT AND MAKE GOOD ALL RETAINED ROOM FINISHES WITH THE SCOPE OF WORKS.
- REFER TO ENGINEERS' DRAWING FOR ALL CEILING SERVICES DEMOLITION INCLUDING BUT NOT LIMITED TO LIGHTING, MECHANIC GRILLES & FIRE SERVICES.
- ALL EXISTING SERVICES LOCATION TO BE VERIFIED ON SITE.

#### DEMOLITION PLAN LEGEND

- FOR EXISTING SERVICES SCOPE OF DEMOLITION WORKS REFER TO SERVICES CONTRACTORS DOCUMENTATION.
- THESE DEMOLITION PLANS ARE TO BE READ IN CONJUNCTION WITH ALL ARCHITECTURAL DRAWINGS SERIES.

- EXISTING AREAS OUT OF SCOPE.
- EXISTING AREAS IN FULL REFURBISHMENT SCOPE.
- PORTION OF EXISTING DECK TO BE SEW CUT & REMOVED.
- EXISTING WALLS
- WALLS TO BE DEMOLISHED
- EXISTING FIRE WALLS
- EXISTING DOORS

DEMOLITION NOTES	
Key Value	Keynote Text
Note1	EXISTING TIMBER STAIRS DEMOLISHED IN STRICT ACCORDANCE WITH STRUCTURAL ENGINEERS INSTRUCTION IN PREPARATION FOR NEW WORKS. TERMINATE & MAKE SAFE ALL SERVICES IN ACCORDANCE WITH SERVICES CONSULTANTS INSTRUCTION. MAKE GOOD TO ALL REMAINING SURFACES IN PREPARATION FOR NEW WORKS.
Note2	EXTENT OF EXISTING TIMBER DECK DEMOLISHED IN STRICT ACCORDANCE WITH STRUCTURAL ENGINEERS INSTRUCTION IN PREPARATION FOR NEW WORKS. TERMINATE & MAKE SAFE ALL SERVICES IN ACCORDANCE WITH SERVICES CONSULTANTS INSTRUCTION. MAKE GOOD TO ALL REMAINING SURFACES IN PREPARATION FOR NEW WORKS.
Note4	EXISTING WALL TO BE DEMOLISHED TO EXTENT SHOWN FOR NEW DOOR. CAP OFF & MAKE SAFE ALL SERVICES IN ACCORDANCE WITH SERVICES CONTRACTOR DETAILS. MAKE GOOD TO ALL REMAINING SURFACES IN PREPARATION FOR NEW WORKS.
Note6	EXISTING WALL, DOORS & FRAMES TO BE REMOVED MAKE GOOD TO ALL REMAINING SURFACES IN PREPARATION FOR NEW WORKS.
Note7	EXISTING WALLS, DOOR, CEILINGS, JOINERY & ALL RELATED ITEMS TO BE DEMOLISHED TO EXTENT REQUIRED FOR NEW WORKS. TERMINATE & MAKE SAFE ALL SERVICES IN ACCORDANCE WITH SERVICES CONSULTANTS INSTRUCTION. MAKE GOOD TO ALL REMAINING SURFACES IN PREPARATION FOR NEW WORKS.
Note8	EXISTING WALL TO BE DEMOLISHED TO EXTENT REQUIRED FOR NEW FIRE DOOR REFER TO FLOOR PLANS FOR DETAILS. MAKE GOOD TO REMAINING SURFACES.
Note9	EXISTING DOOR & FRAME TO BE REMOVED MAKE GOOD TO ALL REMAINING SURFACES IN PREPARATION FOR NEW WALL INFILL. REFER TO FLOOR PLANS FOR DETAIL.
Note10	EXTENT OF EXISTING WALL, DOORS & FRAMES TO BE REMOVED MAKE GOOD TO ALL REMAINING SURFACES IN PREPARATION FOR NEW DOOR AND WALL INFILL.
Note11	EXISTING DOOR & FRAME TO BE REMOVED MAKE GOOD TO ALL REMAINING SURFACES IN PREPARATION FOR NEW SLIDING DOOR. REFER TO FLOOR PLANS FOR DETAIL.
Note13	EXISTING XRAY UNISTRUT SUPPORT DEMOLISHED IN STRICT ACCORDANCE WITH STRUCTURAL ENGINEERS INSTRUCTION IN PREPARATION FOR NEW WORKS. TERMINATE & MAKE SAFE ALL SERVICES IN ACCORDANCE WITH SERVICES CONSULTANTS INSTRUCTION. MAKE GOOD TO ALL REMAINING SURFACES IN PREPARATION FOR NEW WORKS.
Note16	EXISTING DOOR & FRAME TO BE DEMOLISHED TO EXTENT REQUIRED FOR NEW FIRE DOOR REFER TO FLOOR PLANS FOR DETAILS. MAKE GOOD TO REMAINING SURFACES.
Note17	EXISTING WALLS, DOOR, CEILINGS, JOINERY & ALL RELATED ITEMS TO BE DEMOLISHED TO EXTENT REQUIRED FOR NEW WORKS. TERMINATE & MAKE SAFE ALL SERVICES IN ACCORDANCE WITH SERVICES CONSULTANTS INSTRUCTION. MAKE GOOD TO ALL REMAINING SURFACES IN PREPARATION FOR NEW WORKS.
Note19	EXISTING BRICK WALLS TO BE TO BE SEW CUT & REMOVED IN PREPARATION FOR NEW WORKS. TO BE UNDERTAKEN IN STRICT ACCORDANCE WITH STRUCTURAL ENGINEERS & HERITAGE CONSULTANTS INSTRUCTION. REFER TO FLOOR PLANS & ELEVATIONS FOR DETAILS. MAKE GOOD TO ALL REMAINING SURFACES AS REQUIRED.
Note20	ANY DEMOLITION OF EXISTING STEEL COLUMN TO BE UNDERTAKEN IN STRICT ACCORDANCE WITH STRUCTURAL ENGINEERS INSTRUCTION. REFER TO FLOOR PLANS & ELEVATIONS FOR DETAILS. MAKE GOOD TO ALL REMAINING SURFACES AS REQUIRED.
Note21	EXISTING BRICK WALLS TO BE DEMOLISHED TO EXTENT SHOWN FOR NEW OPENING PROVIDE NEW STEEL COLUMNS & BEAM OVER SUPPORT STRUCTURE ALL IN ACCORDANCE WITH STRUCTURAL ENGINEERS DETAILS.
Note24	EXISTING FLAP DOOR & FRAME TO BE REMOVED MAKE GOOD TO ALL REMAINING SURFACES IN PREPARATION FOR NEW WORKS. REFER TO FLOOR PLANS FOR DETAIL.
Note25	PREPARE DOOR FOR NEW FIRE RATED VISION PANEL. REFER TO FLOOR PLANS FOR DETAIL.
Note26	EXISTING ROLLER SHUTTER DOOR & FRAME TO BE REMOVED MAKE GOOD TO ALL REMAINING SURFACES IN PREPARATION FOR NEW WALL INFILL. MAKE GOOD ALL REMIANING SURFACES. REFER TO FLOOR PLANS FOR DETAIL.
Note27	EXISTING WALL TO BE DEMOLISHED TO EXTENT SHOWN FOR NEW FIRE WALL. MAKE GOOD TO ALL REMAINING SURFACES IN PREPARATION FOR NEW WORKS.
Note28	EXISTING MEDICAL SERVICES PANEL TO BE REMOVED IN PREPARATION FOR NEW WORKS. TERMINATE & MAKE SAFE ALL SERVICES IN ACCORDANCE WITH SERVICES CONSULTANTS INSTRUCTION. REFER TO SERVICES CONSULTANTS DRAWINGS FOR LOCATION OF NEW MEDICAL SERVICES PANEL.
Note30	EXTENT OF EXISTING TIMBER DECK DEMOLISHED IN STRICT ACCORDANCE WITH STRUCTURAL ENGINEERS INSTRUCTION IN PREPARATION FOR NEW WORKS. TERMINATE & MAKE SAFE ALL SERVICES IN ACCORDANCE WITH SERVICES CONSULTANTS INSTRUCTION. PROVIDE SUPPORT STRUCTURE FOR THE REMAINING TIMBER DECKING ALL IN ACCORDANCE WITH STRUCTURAL ENGINEERS DETAILS.

#### NOTES

- DO NOT SCALE DRAWINGS. WRITTEN DIMENSIONS GOVERN.
- ALL DIMENSIONS ARE IN MILLIMETRES UNLESS NOTED OTHERWISE.
- ALL DIMENSIONS SHALL BE VERIFIED ON SITE BEFORE PROCEEDING WITH THE WORK. JACOBS SHALL BE NOTIFIED IN WRITING OF ANY DISCREPANCIES.
- THIS DRAWING MUST BE READ IN CONJUNCTION WITH ALL RELEVANT CONTRACTS, SPECIFICATIONS, REPORTS AND DRAWINGS.
- ALL DRAWINGS TO BE PRINTED IN COLOUR. DO NOT PHOTOCOPY. PRINT ORIGINAL FROM ELECTRONIC FILE FOR HAND COPY.
- VARIAIONS TO WORK SHOWN MUST BE BROUGHT TO THE PRINCIPAL'S ATTENTION AND APPROVED IN WRITING BEFORE PROCEEDING.
- THIS DRAWING IS COPYRIGHT AND THE PROPERTY OF THE PRINCIPAL AND MUST NOT BE RETAINED, COPIED OR USED WITHOUT THE PERMISSION OF THE PRINCIPAL. THIS DRAWING IS AN UNCONTROLLED COPY UNLESS NOTED OTHERWISE.
- FOR MORE DETAIL EXTENT AND SEVERITY OF REFURBISHMENT SCOPE OF WORK, REFER TO BUILDINGS 63, 75 & 89 REFURBISHMENT SCOPE STUDY DRAWINGS.

REFER TO DRAWING MUH-ARC-DRG-000025 FOR GENERAL LEGEND

REV	DATE	AMENDMENT
B	22/01/25	ISSUED FOR TENDER ADDENDUM
A	20/12/24	ISSUED FOR TENDER

#### KEY PLAN

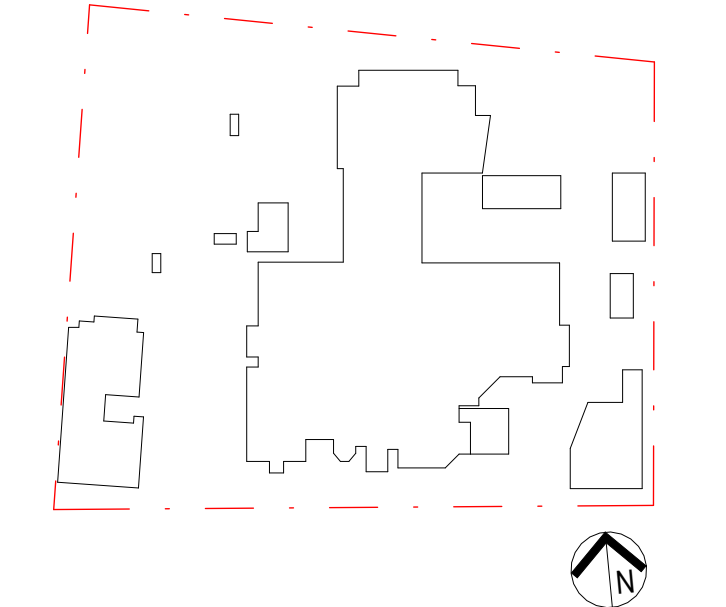

#### PROJECT MANAGER



#### CLIENT



#### ARCHITECT

# Jacobs

Level 7, 177 Pacific Highway,  
North Sydney, NSW, 2060  
Tel: +61 2 9528 2100  
Fax: +61 2 9528 2150  
Web: jacobs.com

#### PROJECT MILTON ULLADULLA HOSPITAL

PROJECT NO.  
IA325100

DRAWING TITLE  
DEMOLITION PLAN - MAIN SWITCH BOARD

#### STATUS

**FOR TENDER**

DRAWN  
DM

DESIGNED  
DM

CHECKED  
DG

APPROVED  
CY

SCALE @ B1  
As indicated

DRAWING NO.  
MUH-ARC-DRG-180001

REVISION  
B





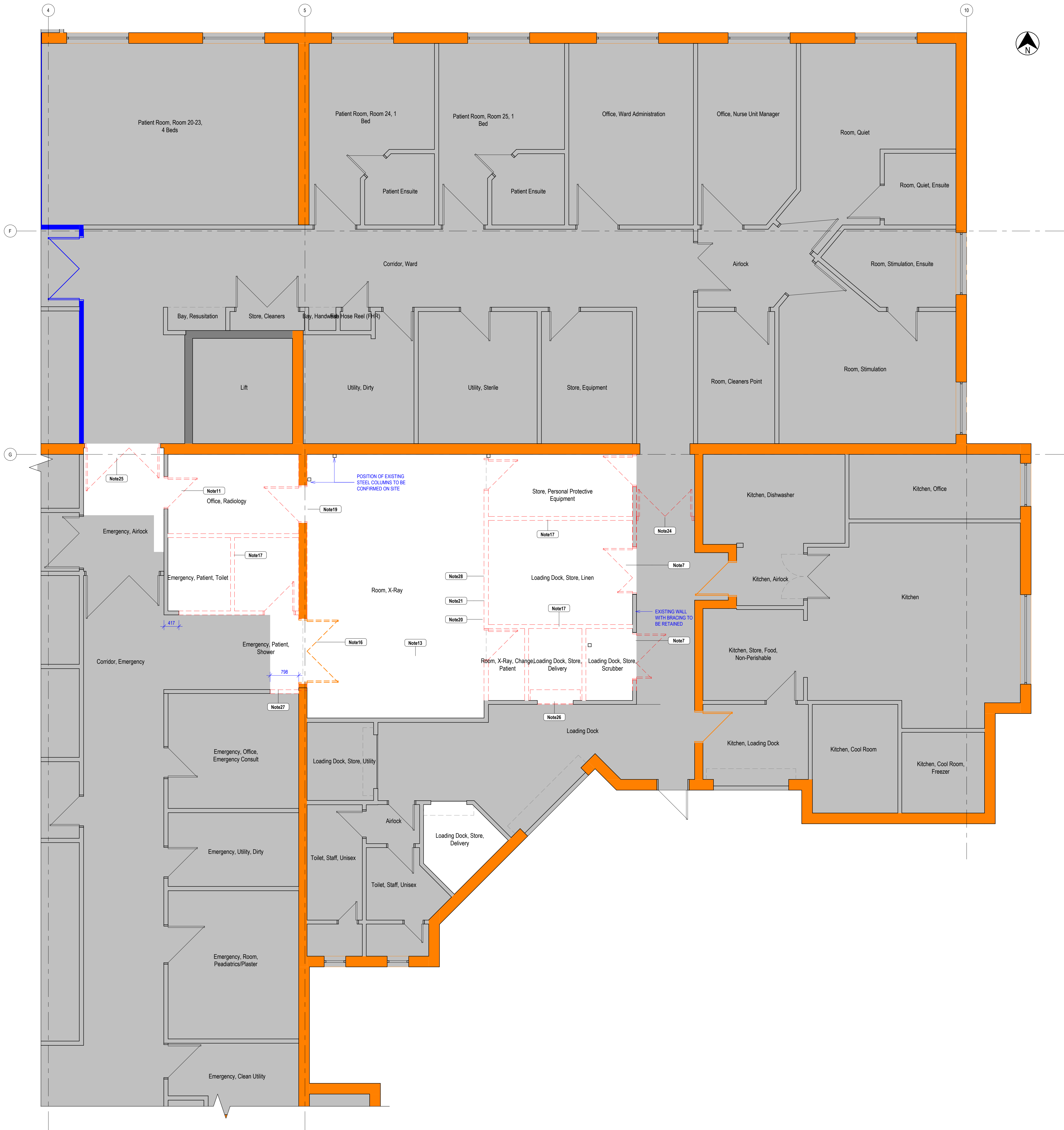

## GENERAL DEMOLITION NOTES

1. DEMOLITION PLANS ARE GENERAL IN NATURE. THE PLANS ARE NOT INTENDED TO PROVIDE THE COMPLETE DEMOLITION & MAKE GOOD SCOPE. THE CONTRACTOR IS RESPONSIBLE TO VISIT THE SITE TO DETERMINE THE EXISTING CONDITION & ACHIEVE THE FINAL RESULT AS PER THESE DOCUMENTS.
2. THE CONTRACTOR SHALL COORDINATE WITH THE OWNER ALL ITEMS TO BE SALVAGED & REUSED.
3. THE EXISTING PLANS SHALL NOT BE CONSIDERED AS ACCURATE. ALL INFORMATION TO BE CONFIRMED ON SITE.
4. EXISTING STRUCTURAL ELEMENTS SHALL NOT BE REMOVED OR MODIFIED UNLESS APPROVED BY STRUCTURAL ENGINEER.
5. ALL DEMOLITION WORKS ARE TO BE CARRIED OUT IN STRICT ACCORDANCE WITH STRUCTURAL ENGINEERS' DOCUMENTATION.
6. ALL RETAINED FIRE & SMOKE WALLS WITHIN DEMOLITION SCOPE SHALL BE MAINTAINED OR AND/ OR MADE GOOD TO MEET REQUIRED FIRE RATING & SEALING.
7. THE CONTRACTOR SHALL PROVIDE A FULL HEIGHT CONSTRUCTION BARRIER BETWEEN THE WORK SITE & THE EXISTING OCCUPIED AREA. THE SEPARATION BARRIER SHALL BE DUST PROOF & THE FINAL LOCATION SHALL BE COORDINATED WITH THE OWNER & OCCUPANTS.
8. ALL RETAINED ELEMENTS WITHIN THE SCOPE OF WORKS ARE TO BE PROTECTED MAINTAINED FROM CONSTRUCTION ACTIVITIES.
9. THE ARCHITECT HAS NO KNOWLEDGE NOR LIABILITY OF ANY HAZARDOUS MATERIALS ON SITE (ASBESTOS, ETC) SHOULD HAZARDOUS MATERIALS BE DISCOVERED. THE CONTRACTOR SHALL ISOLATE AFFECTED AREA IMMEDIATELY & NOTIFY THE CLIENT/ OWNER FOR DIRECTION/ INSTRUCTION.
10. THE CONTRACTOR SHALL REMOVE DEBRIS CAUSED BY THEIR WORKS REGULARLY TO MINIMISE INTERFERENCE WITH THE PREMISES DAILY ACTIVITY. AT COMPLETION, THE SITE SHALL BE FREE FROM DEBRIS & CONSTRUCTION ELEMENTS. CLEAN ALL IMPACTED AREAS, INCLUDING BUT NOT LIMITED TO, ADJACENT OUT OF SCOPE AREAS.
11. REMOVE FLOOR FINISH UNDERLAY & MAKE GOOD FLOOR SURFACE IN PREPARATION FOR NEW FLOOR FINISH INSTALLATION UNLESS NOTED OTHERWISE.
12. REMOVE CEILING & ASSOCIATED FITTINGS UNLESS NOTED OTHERWISE. ALL CEILING SERVICES DEMOLITION REFER TO RELEVANT CONSULTANT DEMOLITION DOCUMENTS (LIGHTS, GRILLES, ETC.)
13. PROTECT AND MAKE GOOD ALL RETAINED ROOM FINISHES WITH THE SCOPE OF WORKS.
14. REFER TO ENGINEERS' DRAWING FOR ALL CEILING SERVICES DEMOLITION INCLUDING BUT NOT LIMITED TO LIGHTING, MECHANIC GRILLES & FIRE SERVICES.
15. ALL EXISTING SERVICES LOCATION TO BE VERIFIED ON SITE.

## DEMOLITION PLAN LEGEND

- FOR EXISTING SERVICES SCOPE OF DEMOLITION WORKS REFER TO SERVICES CONTRACTORS DOCUMENTATION.
  - THESE DEMOLITION PLANS ARE TO BE READ IN CONJUNCTION WITH ALL ARCHITECTURAL DRAWINGS SERIES.
- EXISTING AREAS OUT OF SCOPE.
- EXISTING AREAS IN FULL REFURBISHMENT SCOPE.
- PORTION OF EXISTING DECK TO BE SEW CUT & REMOVED.
- EXISTING WALLS.
- WALLS TO BE DEMOLISHED.
- EXISTING FIRE WALLS.
- EXISTING DOORS.

## DEMOLITION NOTES

Key Value	Keynote Text
Note1	EXISTING TIMBER STAIRS DEMOLISHED IN STRICT ACCORDANCE WITH STRUCTURAL ENGINEERS INSTRUCTION IN PREPARATION FOR NEW WORKS. TERMINATE & MAKE SAFE ALL SERVICES IN ACCORDANCE WITH SERVICES CONSULTANTS INSTRUCTION. MAKE GOOD TO ALL REMAINING SURFACES IN PREPARATION FOR NEW WORKS.
Note2	EXTENT OF EXISTING TIMBER DECK DEMOLISHED IN STRICT ACCORDANCE WITH STRUCTURAL ENGINEERS INSTRUCTION IN PREPARATION FOR NEW WORKS. TERMINATE & MAKE SAFE ALL SERVICES IN ACCORDANCE WITH SERVICES CONSULTANTS INSTRUCTION. MAKE GOOD TO ALL REMAINING SURFACES IN PREPARATION FOR NEW WORKS.
Note4	EXISTING WALL TO BE DEMOLISHED TO EXTENT SHOWN FOR NEW DOOR. CAP OFF & MAKE SAFE ALL SERVICES IN ACCORDANCE WITH SERVICES CONTRACTOR DETAILS. MAKE GOOD TO ALL REMAINING SURFACES IN PREPARATION FOR NEW WORKS.
Note6	EXISTING WALL, DOORS & FRAMES TO BE REMOVED MAKE GOOD TO ALL REMAINING SURFACES IN PREPARATION FOR NEW WORKS.
Note7	EXISTING WALLS, DOOR, CEILINGS, JOINERY & ALL RELATED ITEMS TO BE DEMOLISHED TO EXTENT REQUIRED FOR NEW WORKS. TERMINATE & MAKE SAFE ALL SERVICES IN ACCORDANCE WITH SERVICES CONSULTANTS INSTRUCTION. MAKE GOOD TO ALL REMAINING SURFACES IN PREPARATION FOR NEW WORKS.
Note8	EXISTING WALL TO BE DEMOLISHED TO EXTENT REQUIRED FOR NEW FIRE DOOR REFER TO FLOOR PLANS FOR DETAILS. MAKE GOOD TO REMAINING SURFACES.
Note9	EXISTING DOOR & FRAME TO BE REMOVED MAKE GOOD TO ALL REMAINING SURFACES IN PREPARATION FOR NEW WALL INFILL. REFER TO FLOOR PLANS FOR DETAIL.
Note10	EXTENT OF EXISTING WALL, DOORS & FRAMES TO BE REMOVED MAKE GOOD TO ALL REMAINING SURFACES IN PREPARATION FOR NEW DOOR AND WALL INFILL.
Note11	EXISTING DOOR & FRAME TO BE REMOVED MAKE GOOD TO ALL REMAINING SURFACES IN PREPARATION FOR NEW SLIDING DOOR. REFER TO FLOOR PLANS FOR DETAIL.
Note13	EXISTING XRAY UNISTRUT SUPPORT DEMOLISHED IN STRICT ACCORDANCE WITH STRUCTURAL ENGINEERS INSTRUCTION IN PREPARATION FOR NEW WORKS. TERMINATE & MAKE SAFE ALL SERVICES IN ACCORDANCE WITH SERVICES CONSULTANTS INSTRUCTION. MAKE GOOD TO ALL REMAINING SURFACES IN PREPARATION FOR NEW WORKS.
Note16	EXISTING DOOR & FRAME TO BE DEMOLISHED TO EXTENT REQUIRED FOR NEW FIRE DOOR REFER TO FLOOR PLANS FOR DETAILS. MAKE GOOD TO REMAINING SURFACES.
Note17	EXISTING WALLS, DOOR, CEILINGS, JOINERY & ALL RELATED ITEMS TO BE DEMOLISHED TO EXTENT REQUIRED FOR NEW WORKS. TERMINATE & MAKE SAFE ALL SERVICES IN ACCORDANCE WITH SERVICES CONSULTANTS INSTRUCTION. MAKE GOOD TO ALL REMAINING SURFACES IN PREPARATION FOR NEW WORKS.
Note19	EXISTING BRICK WALLS TO BE TO BE SEW CUT & REMOVED IN PREPARATION FOR NEW WORKS. TO BE UNDERTAKEN IN STRICT ACCORDANCE WITH STRUCTURAL ENGINEERS & HERITAGE CONSULTANTS INSTRUCTION. REFER TO FLOOR PLANS & ELEVATIONS FOR DETAILS. MAKE GOOD TO ALL REMAINING SURFACES AS REQUIRED.
Note20	ANY DEMOLITION OF EXISTING STEEL COLUMN TO BE UNDERTAKEN IN STRICT ACCORDANCE WITH STRUCTURAL ENGINEERS INSTRUCTION. REFER TO FLOOR PLANS & ELEVATIONS FOR DETAILS. MAKE GOOD TO ALL REMAINING SURFACES AS REQUIRED.
Note21	EXISTING BRICK WALLS TO BE DEMOLISHED TO EXTENT SHOWN FOR NEW OPENING PROVIDE NEW STEEL COLUMNS & BEAM OVER SUPPORT STRUCTURE ALL IN ACCORDANCE WITH STRUCTURAL ENGINEERS DETAILS.
Note24	EXISTING FLAP DOOR & FRAME TO BE REMOVED MAKE GOOD TO ALL REMAINING SURFACES IN PREPARATION FOR NEW WORKS. REFER TO FLOOR PLANS FOR DETAIL.
Note25	PREPARE DOOR FOR NEW FIRE RATED VISION PANEL. REFER TO FLOOR PLANS FOR DETAIL.
Note26	EXISTING ROLLER SHUTTER DOOR & FRAME TO BE REMOVED MAKE GOOD TO ALL REMAINING SURFACES IN PREPARATION FOR NEW WALL INFILL. MAKE GOOD ALL REMAINING SURFACES. REFER TO FLOOR PLANS FOR DETAIL.
Note27	EXISTING WALL TO BE DEMOLISHED TO EXTENT SHOWN FOR NEW FIRE WALL. MAKE GOOD TO ALL REMAINING SURFACES IN PREPARATION FOR NEW WORKS.
Note28	EXISTING MEDICAL SERVICES PANEL TO BE REMOVED IN PREPARATION FOR NEW WORKS. TERMINATE & MAKE SAFE ALL SERVICES IN ACCORDANCE WITH SERVICES CONSULTANTS INSTRUCTION. REFER TO SERVICES CONSULTANTS' DRAWINGS FOR LOCATION OF NEW MEDICAL SERVICES PANEL.
Note30	EXTENT OF EXISTING TIMBER DECK DEMOLISHED IN STRICT ACCORDANCE WITH STRUCTURAL ENGINEERS INSTRUCTION IN PREPARATION FOR NEW WORKS. TERMINATE & MAKE SAFE ALL SERVICES IN ACCORDANCE WITH SERVICES CONSULTANTS' INSTRUCTION. PROVIDE SUPPORT STRUCTURE FOR THE REMAINING TIMBER DECKING ALL IN ACCORDANCE WITH STRUCTURAL ENGINEERS DETAILS.

## NOTES

1. DO NOT SCALE DRAWINGS. WRITTEN DIMENSIONS GOVERN.
2. ALL DIMENSIONS ARE IN MILLIMETRES UNLESS NOTED OTHERWISE.
3. ALL DIMENSIONS SHALL BE VERIFIED ON SITE BEFORE PROCEEDING WITH THE WORK. JACOBS SHALL BE NOTIFIED IN WRITING OF ANY DISCREPANCIES.
4. THIS DRAWING MUST BE READ IN CONJUNCTION WITH ALL RELEVANT CONTRACTS, SPECIFICATIONS, REPORTS AND DRAWINGS.
5. ALL DRAWINGS MUST BE PRINTED IN COLOUR. DO NOT PHOTOCOPY - PRINT ORIGINAL FROM ELECTRONIC FILE FOR HARD COPY.
6. INTENDING TO WORK SHOWN MUST BE BROUGHT TO THE PRINCIPALS ATTENTION AND APPROVED IN WRITING BEFORE PROCEEDING.
7. THIS DRAWING IS COPYRIGHT AND THE PROPERTY OF THE PRINCIPAL AND MUST NOT BE RETAINED, COPIED OR USED WITHOUT THE PERMISSION OF THE PRINCIPAL.
8. THIS DRAWING IS AN UNCONTROLLED COPY UNLESS NOTED OTHERWISE.
9. FOR MORE DETAILED EXTENT AND SEVERITY OF REFURBISHMENT SCOPE OF WORK, REFER TO BUILDINGS 63, 75 & 89 REFURBISHMENT SCOPE STUDY DRAWINGS.

REFER TO DRAWING MUH-ARC-DRG-000005 FOR GENERAL LEGEND

REV	DATE	AMENDMENT
F	22/01/25	ISSUED FOR TENDER ADDENDUM
E	20/12/24	ISSUED FOR TENDER
D	20/11/24	ISSUED FOR COORDINATION
C	19/11/24	ISSUED FOR DD SIGN OFF
B	08/11/24	ISSUED FOR DD PUG 2 REVIEW
A	01/11/24	ISSUED FOR DD PUG 1 REVIEW

## KEY PLAN

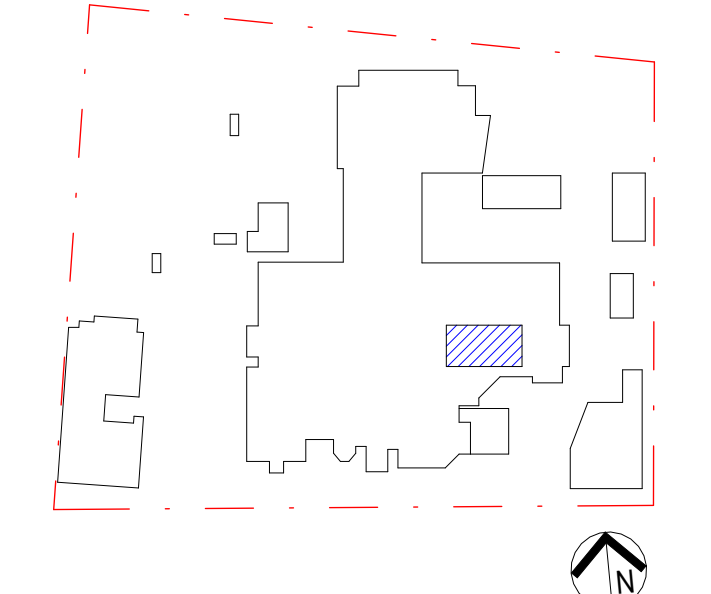

## PROJECT MANAGER



## CLIENT



## ARCHITECT

# Jacobs

Level 7, 177 Pacific Highway  
North Sydney, NSW, 2060  
Tel: +61 2 9628 2100  
Fax: +61 2 9628 2101  
Web: jacobs.com

PROJECT  
**MILTON ULLADULLA HOSPITAL**

PROJECT NO.  
**IA325100**

DRAWING TITLE  
**DEMOLITION PLAN - CT IMAGING**

STATUS  
**FOR TENDER**

DRAWN  
**DI**

DESIGNED  
**DM**

CHECKED  
**DG**

APPROVED  
**CY**

SCALE @ B1  
**As indicated**

DRAWING NO.  
**MUH-ARC-DRG-180000**

REVISION  
**F**



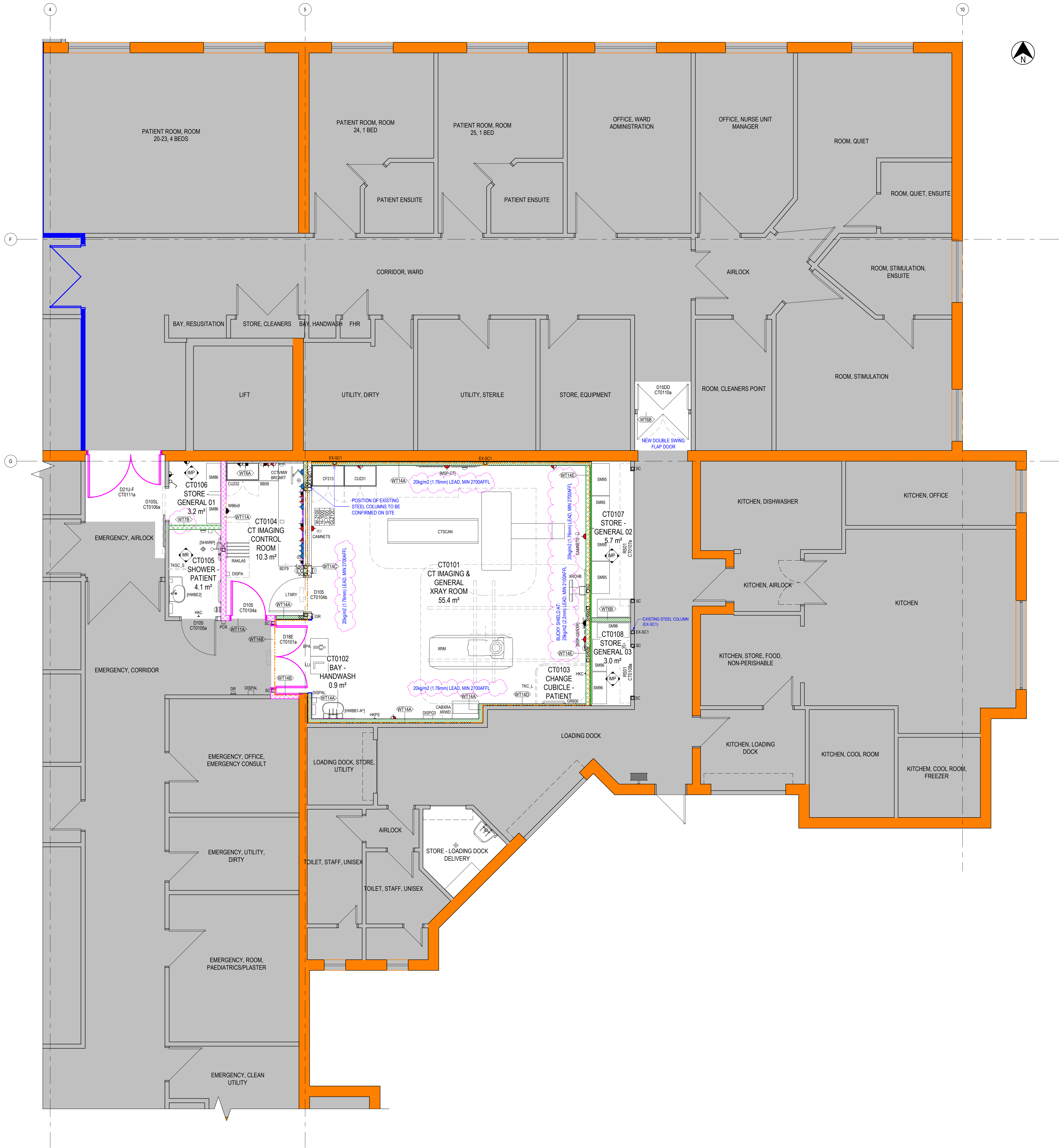

WALL TYPES PLAN LEGEND

TO BE READ IN CONJUNCTION WITH RADIATION CONSULTANT REPORT, ACOUSTIC REPORT AND ESD REPORT

**EXISTING WALLS / COLUMNS**

- EXISTING WALLS TO BE RETAINED SHOWN SOLID DARK GREY
- COLUMNS / PILES SHOWN SOLID DARK GREY INDICATE EXISTING THAT ARE NOT INCLUDED IN THIS CONTRACT

**EX-SC1** EXISTING STEEL COLUMNS

**SHO8d** NEW STEEL COLUMNS (STRUCTURAL / UNISTRUT SUPPORT)

**SC** NEW SECONDARY STEEL POST SUPPORT FOR APRON RACK, X-RAY BUCKY, LEAD LINED WINDOW, LEAD LINED DOORS, ROLLER SHUTTER DOORS

**DEMOLITION WORKS**

REFER TO MUH-ARC-DRG-180000 FOR DEMOLITION WORKS.

**NEW WALLS**

- CONCRETE WALLS ARE NOT TAGGED ON DRAWINGS.
- ALL BLOCK WALLS ARE 190MM U.N.O NOTED RW1 RW2 (140MM) OR FAC (90MM).
- LEAD SHIELDING WEIGHTS IN LEAD-LINED WALLS TO BE CONFIRMED AGAINST THE RADIATION SHIELDING REPORT.
- REFER TO GENERAL ARRANGEMENT PLANS & ROOF PLAN FOR FURTHER INFORMATION / DETAILS.

**GENERIC MASONRY WALLS**

**WT1A** 190 HOLLOW FAIR FACED BLOCK WITH WALL STIFFENERS (AS REQ'D).

**WT1B** 140 HOLLOW FAIR FACED BLOCK, WITH WALL STIFFENERS (AS REQ'D).

**WT17** CAVITY BRICKWORK WITH 10mm CEMENT RENDER PAINT FINISH  
NOTE: FINISH TO MATCH EXISTING ADJACENT FINISH ON SITE

REFER TO FIRE COMPARTMENT MW-110000 DRAWING SERIES FOR FIRE RATING REQUIREMENT.

**GENERIC/ ACOUSTIC WALLS**

**WT6A** - FALSE/SERVICE WALL, 50mm NOM

**WT6B** - GENERIC DRY WALL - Rw35, 120mm NOM

**WT6C** - FALSE/SERVICE WALL, 105mm NOM

**WT7A** - ACOUSTIC DRY WALL - Rw40, 120mm NOM

**WT7B** - ACOUSTIC DRY WALL - Rw45, 120mm NOM

**WT7C** - ACOUSTIC DRY WALL (FULL HEIGHT) - Rw45, 120mm NOM, WITH 1000mm HORIZONTAL WEATHERBOARD TO EXTERIOR (FOR EXTERNAL)

**WT7D** - ACOUSTIC DRY WALL (FULL HEIGHT) - Rw45, 175mm NOM, EXTERNAL WITH 1000mm HORIZONTAL WEATHERBOARD TO EXTERIOR (TO MATCH EXISTING)

**WT7E** - ACOUSTIC DRY WALL - Rw50, 133mm NOM

**WT11A** - FIRE WALL - Rw 45 WITH FRL -120/120 - 144mm NOM (FULL HEIGHT)

**WT11B** - FIRE WALL - Rw 45 WITH FRL 90/-, 175mm NOM (FULL HEIGHT), EXTERNAL WITH 1000mm HORIZONTAL WEATHERBOARD TO EXTERIOR (TO MATCH EXISTING)

**WT14A** - LEAD LINED DRY WALL - RW50 NOM 133mm

**WT14B** - LEAD LINED FIRE WALL - Rw 45 WITH FRL -60/60 - 120mm NOM (FULL HEIGHT)

**WT14C** - LEAD LINED DRY WALL - RW35 NOM 210mm

**WT14D** - LEAD LINED FALSE/SERVICE WALL 50mm NOM

**WT14E** - LEAD LINED DRY WALL - Rw 45 NOM 133 (FULL HEIGHT)

**GENERIC FACADE STUD**

150 STUD FRAMING SYSTEM TO FACADE SUB CONTRACTOR REQ. INSULATED

150 STUD FRAMING SYSTEM TO FACADE SUB CONTRACTOR REQ. NON-INSULATED

**NOTES**

- DO NOT SCALE DRAWINGS. WRITTEN DIMENSIONS GOVERN.
- ALL DIMENSIONS ARE IN MILLIMETRES UNLESS NOTED OTHERWISE.
- ALL DIMENSIONS SHALL BE VERIFIED ON SITE BEFORE PROCEEDING WITH THE WORK. JACOBS SHALL BE NOTIFIED IN WRITING OF ANY DISCREPANCIES.
- THIS DRAWING MUST BE READ IN CONJUNCTION WITH ALL RELEVANT CONTRACTS, SPECIFICATIONS, REPORTS AND DRAWINGS.
- ALL DRAWINGS TO BE PRINTED IN COLOUR. DO NOT PHOTOCOPY. PRINT ORIGINAL FROM ELECTRONIC FILE FOR HAND COPY.
- VARIANCES TO WORK SHOWN MUST BE BROUGHT TO THE PRINCIPAL'S ATTENTION AND APPROVED IN WRITING BEFORE PROCEEDING.
- THIS DRAWING IS COPYRIGHT AND THE PROPERTY OF THE PRINCIPAL AND MUST NOT BE RETAINED, COPIED OR USED WITHOUT THE PERMISSION OF THE PRINCIPAL. THIS DRAWING IS AN UNCONTROLLED COPY UNLESS NOTED OTHERWISE.
- FOR MORE DETAILED EXTENT AND SEVERITY OF REFURBISHMENT SCOPE OF WORK, REFER TO BUILDINGS 63, 73 & 89 REFURBISHMENT SCOPE STUDY DRAWINGS.

**LEGEND**

- EXISTING WALLS
- WALLS TO BE DEMOLISHED
- EXISTING FIRE WALLS
- EXISTING SMOKE WALLS
- NEW FIRE RATED WALL -60/60
- NEW FIRE RATED WALL -120/120

**EXISTING DOORS**

**PROPOSED DOORS**

**EXISTING AREA NOT PART OF THIS REFURBISHMENT**

REFER TO DRAWING MUH-ARC-DRG-000005 FOR GENERAL LEGEND

**KEY PLAN**

**PROJECT MANAGER**

**CLIENT**

**ARCHITECT**

**PROJECT**

**PROJECT NO.**

**DRAWING TITLE**

**STATUS**

**FOR TENDER**

**DRAWN**

**DESIGNED**

**CHECKED**

**APPROVED**

**SCALE @ B1**

**As indicated**

**DRAWING NO.**

**MUH-ARC-DRG-220000**

**REVISION**

**G**



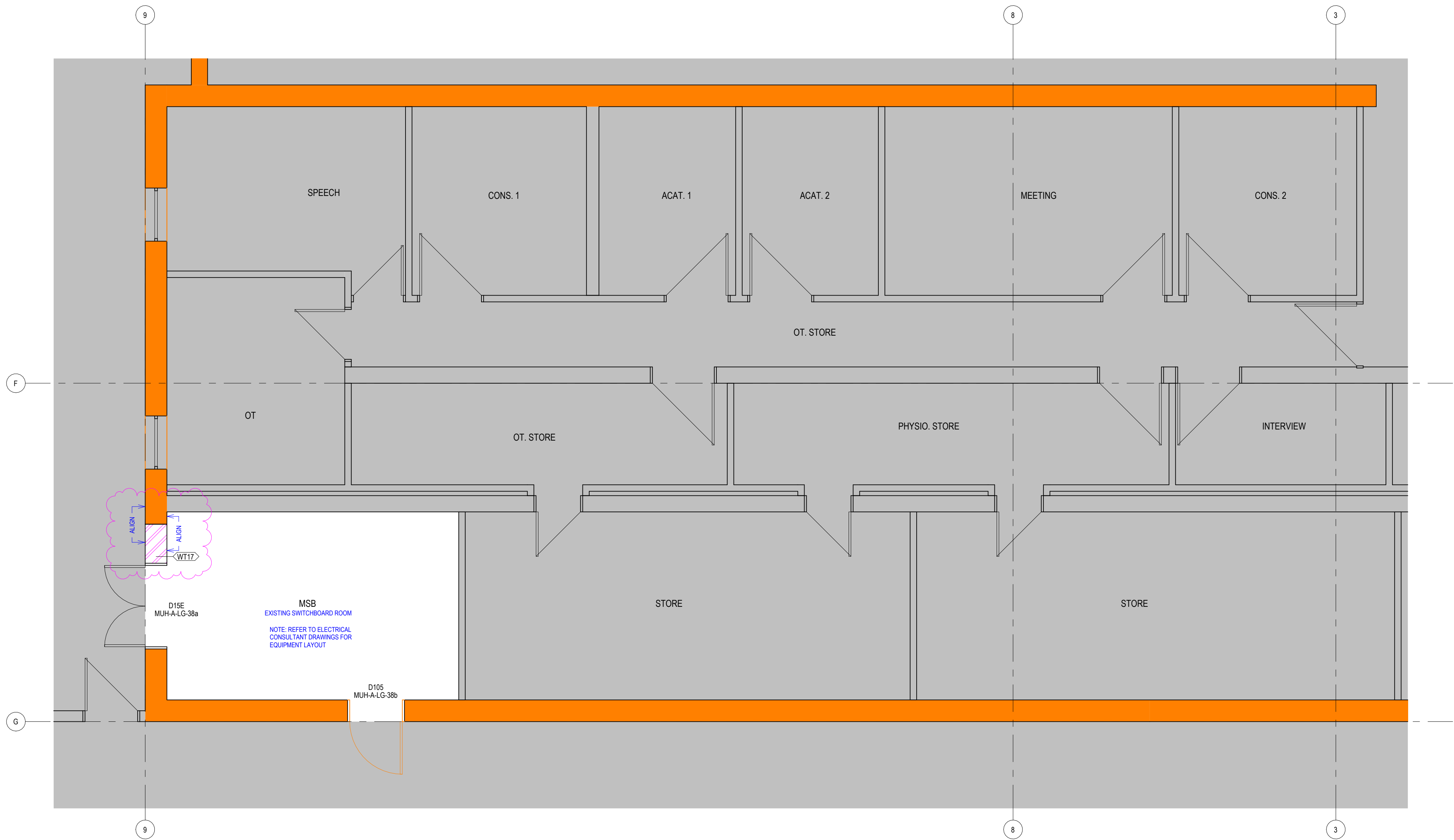

## WALL TYPES PLAN LEGEND

TO BE READ IN CONJUNCTION WITH RADIATION CONSULTANT REPORT, ACOUSTIC REPORT AND ESD REPORT

### EXISTING WALLS / COLUMNS

- EXISTING WALLS TO BE RETAINED SHOWN SOLID DARK GREY
- COLUMNS / PILES SHOWN SOLID DARK GREY INDICATE EXISTING THAT ARE NOT INCLUDED IN THIS CONTRACT
- EX-SC1** EXISTING STEEL COLUMNS
- SHO8d** NEW STEEL COLUMNS (STRUCTURAL / UNISTRUT SUPPORT)
- SC** NEW SECONDARY STEEL POST SUPPORT FOR APRON RACK, X-RAY BUCKY, LEAD LINED WINDOW, LEAD LINED DOORS, ROLLER SHUTTER DOORS

### DEMOLITION WORKS

REFER TO MUH-ARC-DRG-180000 FOR DEMOLITION WORKS.

### NEW WALLS

- CONCRETE WALLS ARE NOT TAGGED ON DRAWINGS.
- ALL BLOCK WALLS ARE 190MM U.N.O NOTED RW1 RW2 (140MM) OR FAC (90MM).
- LEAD SHIELDING WEIGHTS IN LEAD-LINED WALLS TO BE CONFIRMED AGAINST THE RADIATION SHIELDING REPORT.
- REFER TO GENERAL ARRANGEMENT PLANS & ROOF PLAN FOR FURTHER INFORMATION / DETAILS.

### GENERIC MASONRY WALLS

- WT1A** 190 HOLLOW FAIR FACED BLOCK WITH WALL STIFFENERS (AS REQ'D).
- WT1B** 140 HOLLOW FAIR FACED BLOCK, WITH WALL STIFFENERS (AS REQ'D).
- WT17** CAVITY BRICKWORK WITH 10mm CEMENT RENDER PAINT FINISH  
NOTE: FINISH TO MATCH EXISTING ADJACENT FINISH ON SITE

REFER TO FIRE COMPARTMENT MW-110000 DRAWING SERIES FOR FIRE RATING REQUIREMENT.

### GENERIC/ ACOUSTIC WALLS

- WT6A** - FALSE/SERVICE WALL, 50mm NOM
- WT6B** - GENERIC DRY WALL - Rw35, 120mm NOM
- WT6C** - FALSE/SERVICE WALL, 105mm NOM
- WT7A** - ACOUSTIC DRY WALL - Rw40, 120mm NOM
- WT7B** - ACOUSTIC DRY WALL (FULL HEIGHT) - Rw45, 133mm NOM  
WITH 1000mm HORIZONTAL WEATHERBOARD TO EXTERIOR (FOR EXTERNAL)
- WT7C** - ACOUSTIC DRY WALL (FULL HEIGHT) - Rw45, 175mm NOM, EXTERNAL  
WITH 1000mm HORIZONTAL WEATHERBOARD TO EXTERIOR (TO MATCH EXISTING)
- WT11A** - FIRE WALL - Rw 45 WITH FRL -120/120 - 144mm NOM (FULL HEIGHT)
- WT11B** - FIRE WALL - Rw 45 WITH FRL 90/-, 175mm NOM (FULL HEIGHT), EXTERNAL  
WITH 1000mm HORIZONTAL WEATHERBOARD TO EXTERIOR (TO MATCH EXISTING)
- WT14A** - LEAD LINED DRY WALL (1-SIDED) RW35 NOM 105mm
- WT14B** - LEAD LINED FIRE WALL - Rw 45 WITH FRL -60/60 - 120mm NOM (FULL HEIGHT)
- WT14C** - LEAD LINED DRY WALL - RW35 NOM 210mm
- WT14D** - LEAD LINED FALSE/SERVICE WALL, 50mm NOM

### GENERIC FACADE STUD

- 150 STUD FRAMING SYSTEM TO FACADE SUB CONTRACTOR REQ. INSULATED
- 150 STUD FRAMING SYSTEM TO FACADE SUB CONTRACTOR REQ. NON-INSULATED

### NOTES

- DO NOT SCALE DRAWINGS. WRITTEN DIMENSIONS GOVERN.
- ALL DIMENSIONS ARE IN MILLIMETRES UNLESS NOTED OTHERWISE.
- ALL DIMENSIONS SHALL BE VERIFIED ON SITE BEFORE PROCEEDING WITH THE WORK. JACOBS SHALL BE NOTIFIED IN WRITING OF ANY DISCREPANCIES.
- THIS DRAWING MUST BE READ IN CONJUNCTION WITH ALL RELEVANT CONTRACTS, SPECIFICATIONS, REPORTS AND DRAWINGS.
- ALL DRAWINGS TO BE PRINTED IN COLOUR. DO NOT PHOTOCOPIY. PRINT ORIGINAL FROM ELECTRONIC FILE FOR HARD COPY.
- VARIANCES TO WORK SHOWN MUST BE BROUGHT TO THE PRINCIPAL'S ATTENTION AND APPROVED IN WRITING BEFORE PROCEEDING.
- THIS DRAWING IS COPYRIGHT AND THE PROPERTY OF THE PRINCIPAL AND MUST NOT BE RETAINED, COPIED OR USED WITHOUT THE PERMISSION OF THE PRINCIPAL.
- THIS DRAWING IS AN UNCONTROLLED COPY UNLESS NOTED OTHERWISE.
- FOR MORE DETAILED EXTENT AND SEVERITY OF REFURBISHMENT SCOPE OF WORK, REFER TO BUILDINGS 63, 75 & 89 REFURBISHMENT SCOPE STUDY DRAWINGS.

### LEGEND

- EXISTING WALLS
- WALLS TO BE DEMOLISHED
- EXISTING FIRE WALLS
- EXISTING SMOKE WALLS
- NEW FIRE RATED WALL -R60/60
- NEW FIRE RATED WALL -120/120

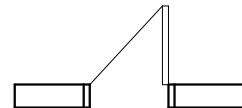

EXISTING DOORS

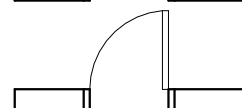

PROPOSED DOORS

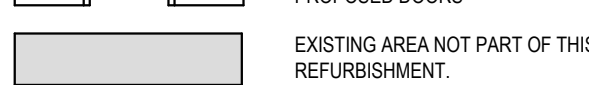

EXISTING AREA NOT PART OF THIS REFURBISHMENT.

REFER TO DRAWING MUH-ARC-DRG-000005 FOR GENERAL LEGEND

REV	DATE	AMENDMENT
C	19/02/25	ISSUED FOR TENDER ADDENDUM
B	22/01/25	ISSUED FOR TENDER ADDENDUM
A	20/12/24	ISSUED FOR TENDER

### KEY PLAN



### PROJECT MANAGER



### CLIENT



### ARCHITECT

# Jacobs

Level 7, 177 Pacific Highway,  
North Sydney, NSW, 2060  
Tel: +61 2 9928 2100  
Fax: +61 2 9928 2510  
Web: jacobs.com

PROJECT  
**MILTON ULLADULLA HOSPITAL**

PROJECT NO.  
**IA325100**

DRAWING TITLE  
**CONSTRUCTION PLAN - MAIN SWITCH BOARD**

STATUS  
**FOR TENDER**

DRAWN  
**DM**

DESIGNED  
**DM**

CHECKED  
**DG**

APPROVED  
**CY**

SCALE @ B1  
**As indicated**

DRAWING NO.  
**MUH-ARC-DRG-220001**

REVISION  
**C**

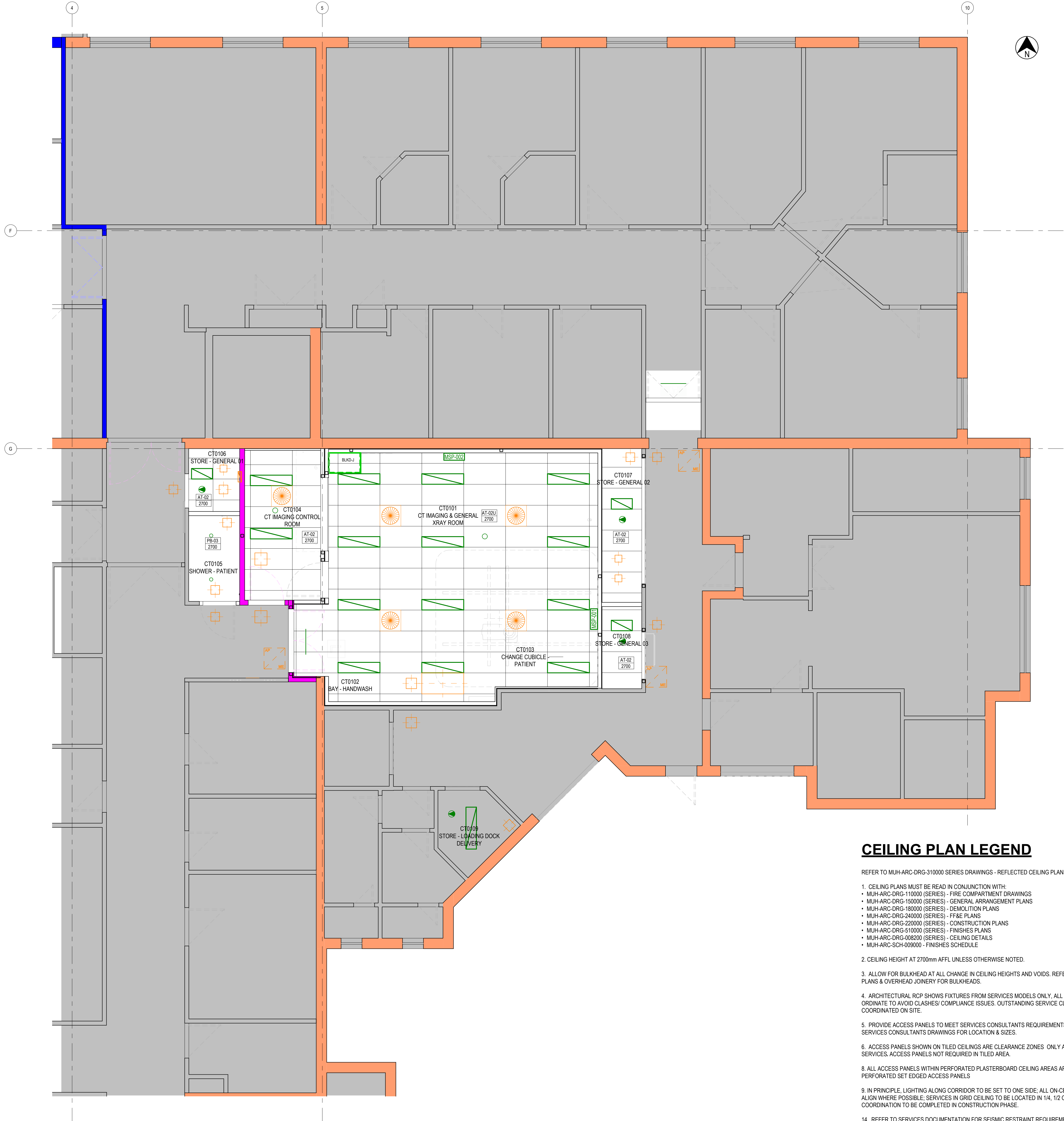

### CEILING PLAN LEGEND

REFER TO MUH-ARC-DRG-310000 SERIES DRAWINGS - REFLECTED CEILING PLANS

1. CEILING PLANS MUST BE READ IN CONJUNCTION WITH:
  - MUH-ARC-DRG-110000 (SERIES) - FIRE COMPARTMENT DRAWINGS
  - MUH-ARC-DRG-150000 (SERIES) - GENERAL ARRANGEMENT PLANS
  - MUH-ARC-DRG-180000 (SERIES) - DEMOLITION PLANS
  - MUH-ARC-DRG-240000 (SERIES) - FF&E PLANS
  - MUH-ARC-DRG-220000 (SERIES) - CONSTRUCTION PLANS
  - MUH-ARC-DRG-510000 (SERIES) - FINISHES PLANS
  - MUH-ARC-DRG-008200 (SERIES) - CEILING DETAILS
  - MUH-ARC-SCH-009000 - FINISHES SCHEDULE
2. CEILING HEIGHT AT 2700mm AFFL UNLESS OTHERWISE NOTED.
3. ALLOW FOR BULKHEAD AT ALL CHANGE IN CEILING HEIGHTS AND VOIDS. REFER ALSO TO FF&E PLANS & OVERHEAD JOINERY FOR BULKHEADS.
4. ARCHITECTURAL RCP SHOWS FIXTURES FROM SERVICES MODELS ONLY. ALL DISCIPLINES TO CO-ORDINATE TO AVOID CLASHES/ COMPLIANCE ISSUES. OUTSTANDING SERVICE CLASHES TO BE COORDINATED ON SITE.
5. PROVIDE ACCESS PANELS TO MEET SERVICES CONSULTANTS REQUIREMENTS. REFER TO SERVICES CONSULTANTS DRAWINGS FOR LOCATION & SIZES.
6. ACCESS PANELS SHOWN ON TILED CEILINGS ARE CLEARANCE ZONES ONLY AS REQUIRED BY SERVICES. ACCESS PANELS NOT REQUIRED IN TILED AREA.
8. ALL ACCESS PANELS WITHIN PERFORATED PLASTERBOARD CEILING AREAS ARE TO BE PERFORATED SET EDGED ACCESS PANELS.
9. IN PRINCIPLE, LIGHTING ALONG CORRIDOR TO BE SET TO ONE SIDE; ALL ON-CEILING SERVICES TO ALIGN WHERE POSSIBLE; SERVICES IN GRID CEILING TO BE LOCATED IN 1/4, 1/2 OR 3/4 TILE ONLY. COORDINATION TO BE COMPLETED IN CONSTRUCTION PHASE.
14. REFER TO SERVICES DOCUMENTATION FOR SEISMIC RESTRAINT REQUIREMENTS OF ABOVE CEILING SERVICES ELEMENTS.
15. FOR CEILING SERVICES LOCATIONS, REFER TO SERVICES CONSULTANTS DRAWINGS.

### CEILING TYPES

FOR DETAILED DESCRIPTION AND SELECTIONS  
REFER TO RPA-ARC-JAC-SCH-MW-009000  
ARCHITECTURAL FINISHES SCHEDULE

CODE	DESCRIPTION
AT01	CEILING TILE - NON-CLINICAL AREA ACOUSTIC
AT02	CEILING TILE - CLINICAL AREA ACOUSTIC
AT02-U	CEILING TILE - CLINICAL AREA ACOUSTIC, UNISTRUT GRID
AT03	CEILING TILE - WET AREA ACOUSTIC
BLKD-J	BULKHEAD - JOINERY
BLKD-P	BULKHEAD - SET PLASTERBOARD
PB01	SET PLASTERBOARD - CEILINGS & BULKHEADS
PB03	SET PLASTERBOARD - CEILINGS & BULKHEADS, MOISTURE RESISTANT

### FIRE WALL LEGEND:

- EXISTING FIRE RATED WALL
- NEW FIRE RATED WALL

### NOTES

1. DO NOT SCALE DRAWINGS. WRITTEN DIMENSIONS GOVERN.
2. ALL DIMENSIONS ARE IN MILLIMETRES UNLESS NOTED OTHERWISE.
3. ALL DIMENSIONS SHALL BE VERIFIED ON SITE BEFORE PROCEEDING WITH THE WORK. JACOBS SHALL BE NOTIFIED IN WRITING OF ANY DISCREPANCIES.
4. THIS DRAWING MUST BE READ IN CONJUNCTION WITH ALL RELEVANT CONTRACTS, SPECIFICATIONS, REPORTS AND DRAWINGS.
5. ALL DRAWINGS TO BE PRINTED IN COLOUR. DO NOT PHOTOCOPY - PRINT ORIGINAL FROM ELECTRONIC FILE FOR HARD COPY.
6. VARIATIONS TO WORK SHOWN MUST BE BROUGHT TO THE PRINCIPAL'S ATTENTION AND APPROVED IN WRITING BEFORE PROCEEDING.
7. THIS DRAWING IS COPYRIGHT AND THE PROPERTY OF THE PRINCIPAL AND MUST NOT BE RETAINED, COPIED OR USED WITHOUT THE PERMISSION OF THE PRINCIPAL. THIS DRAWING IS AN UNCONTROLLED COPY UNLESS NOTED OTHERWISE.
8. FOR MORE DETAILED EXTENT AND SEVERITY OF REFURBISHMENT SCOPE OF WORK, REFER TO BUILDINGS 63, 75 & 89 REFURBISHMENT SCOPE STUDY DRAWINGS.

### LEGEND

- EXISTING WALLS
- WALLS TO BE DEMOLISHED
- EXISTING FIRE WALLS
- EXISTING SMOKE WALLS
- NEW FIRE RATED WALL -R60/60
- NEW FIRE RATED WALL -T201/20

EXISTING DOORS

PROPOSED DOORS

EXISTING AREA NOT PART OF THIS REFURBISHMENT.

REFER TO DRAWING MUH-ARC-DRG-000005 FOR GENERAL LEGEND

C	22/01/25	ISSUED FOR TENDER ADDENDUM
B	20/12/24	ISSUED FOR TENDER
A	27/11/24	ISSUED FOR COORDINATION

### KEY PLAN

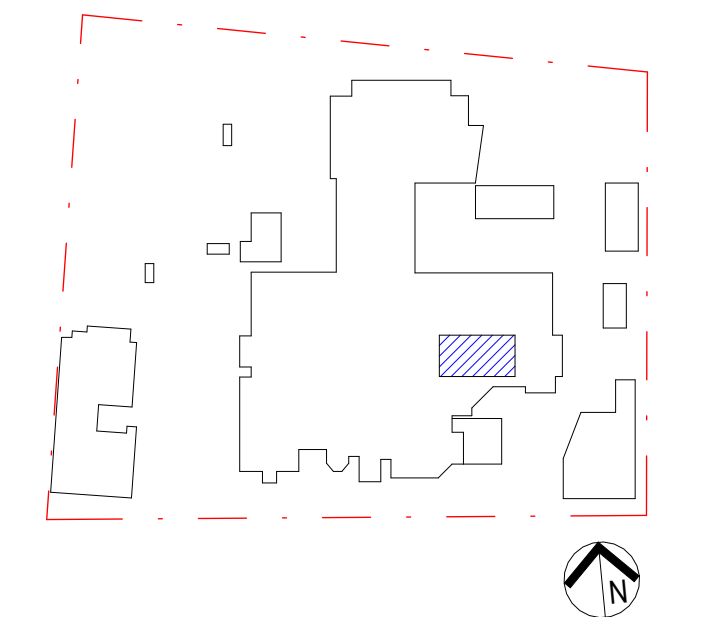

### PROJECT MANAGER



### CLIENT



### ARCHITECT

# Jacobs

Level 7, 177 Pacific Highway,  
North Sydney, NSW, 2060  
Tel: +61 2 9928 2100  
Fax: +61 2 9928 2510  
Web: jacobs.com

PROJECT  
**MILTON ULLADULLA HOSPITAL**

PROJECT NO.  
**IA325100**

DRAWING TITLE  
**REFLECTED CEILING PLANS - CT IMAGING**

STATUS  
**FOR TENDER**

DRAWN  
**DI**

DESIGNED  
**DM**

CHECKED  
**DG**

APPROVED  
**CY**

SCALE @ B1  
**1 : 50**

DRAWING NO.  
**MUH-ARC-DRG-310000**

REVISION  
**C**







## DRAWING NUMBER SYSTEM

MUH-ARC-DRG-XXXXXX

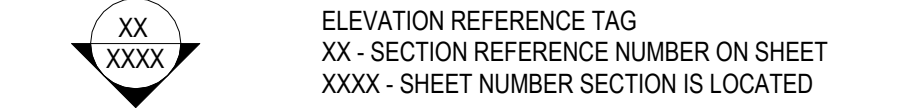
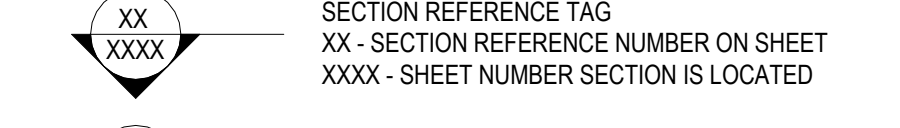
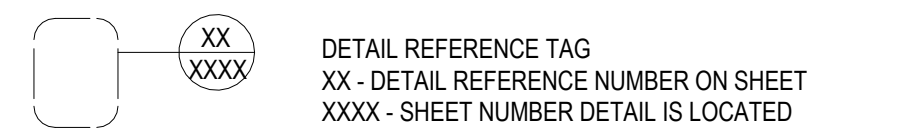
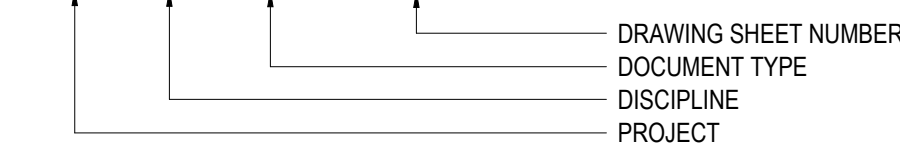

## ROOM NUMBER SYSTEM

### GENERAL ROOM NUMBERING RULE

THIS RULE IS FOR GENERAL INTERIOR SPACES EXCLUDING STAIRS / RISERS / LIFTS AND COURTYARDS

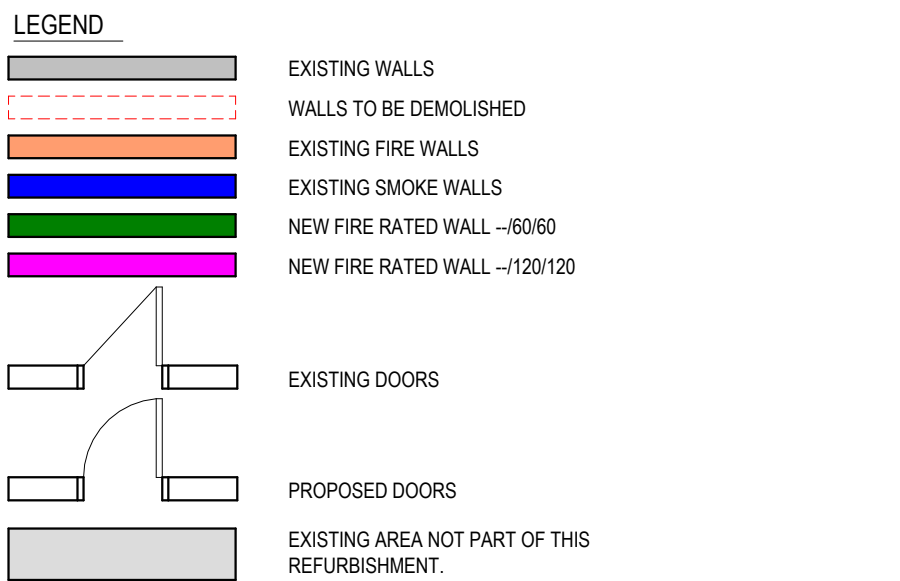
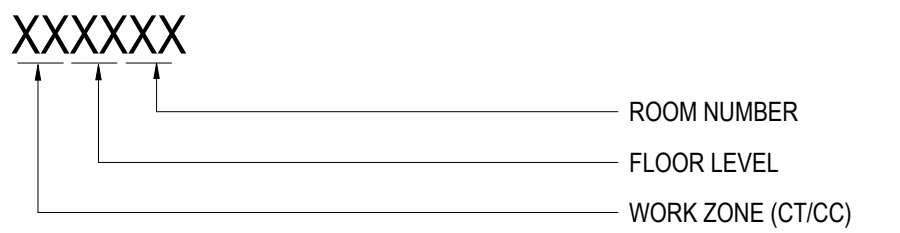

## FF&E PLAN LEGEND

### (24000 SERIES DRAWINGS)

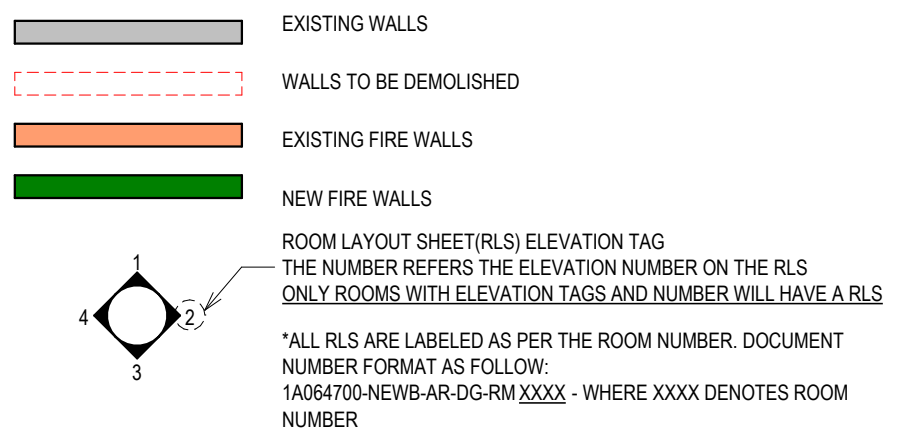

### FF&E NOTES

- FF&E LEGEND SHALL BE READ IN CONJUNCTION WITH ROOM LAYOUT SHEET LEGEND - 1A064700-NEWB-AR-DG-RW-0000
- REFER TO FF&E MASTER LIST FOR ABBREVIATIONS AND DETAILS
- REFER TO THE FOLLOWING DRAWING SET FOR DETAIL INFORMATION:  
8100 SERIES - VERTICAL CONTROL  
8200 SERIES - CEILINGS  
8300 SERIES - DOORS  
8500 SERIES - TYPICAL JOINERY  
8600 SERIES - PARTITIONS  
8700 SERIES - FLOOR FINISHES  
8900 SERIES - METALWORKS

## SUPPORTING DOCUMENTS

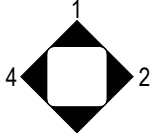

**ROOM ELEVATION MARKER**  
ROOM LAYOUT SHEET(RLS) ELEVATION TAG REFERS TO THE ELEVATION NUMBER ON THE RLS. ONLY ROOMS WITH ELEVATION TAGS AND NUMBER WILL HAVE A RLS.

ALL RLS ARE LABELED AS PER THE ROOM NUMBER, DOCUMENT NUMBER FORMAT AS FOLLOWS:  
MUH-ARC-RLS-XXXXX - WHERE XXXXX DENOTES ROOM NUMBER

REFER TO, FF&E PLANS, ROOM LAYOUT SHEETS & DROFUS FOR FF&E LIST

WALL TYPE PLANS TO BE READ IN CONJUNCTION WITH THE FOLLOWING DOCUMENTS.

- MUH-ARC-DRG-110000 (SERIES) - FIRE COMPARTMENTS PLAN
- MUH-ARC-DRG-150000 (SERIES) - GA PLANS FOR SECTION MARKERS & CALLOUTS
- MUH-ARC-DRG-240000 (SERIES) - FFE PLANS, REFER TO DOOR TYPE CODE
- MUH-ARC-DRG-008100 (SERIES) - VERTICAL CONTROL DRAWINGS
- MUH-ARC-DRG-008300 (SERIES) - DOOR TYPES AND DETAILS
- MUH-ARC-DRG-008301 (SERIES) - VISION PANEL NOTES
- MUH-ARC-DRG-008600 (SERIES) - PARTITION DETAILS
- MUH-ARC-DRG-008750 (SERIES) - FLOORING ASSEMBLIES
- MUH-ARC-DRG-500000 (SERIES) - FINISHES PLANS

- POWER**
  - GP01 - GP01E
  - GP02 - GP02E
  - GP01 W - GP02 W
  - GP01 U - GP02 U
  - DIRECT CONNECTION
  - EXISTING SERVICES
  - CLEANER OUTLET
- COMMUNICATIONS**
  - COM1 - MATV
  - COM2 - VGA
  - COM3 - HDMI
- SECURITY**
  - Proximity Card Reader (PCR)
  - Door Release (DR) / Emergency Door Release (EDR)
- STRUCTURE**
  - sc - Steel Column (Secondary Steel)
  - Refer to Structural Documents for Details

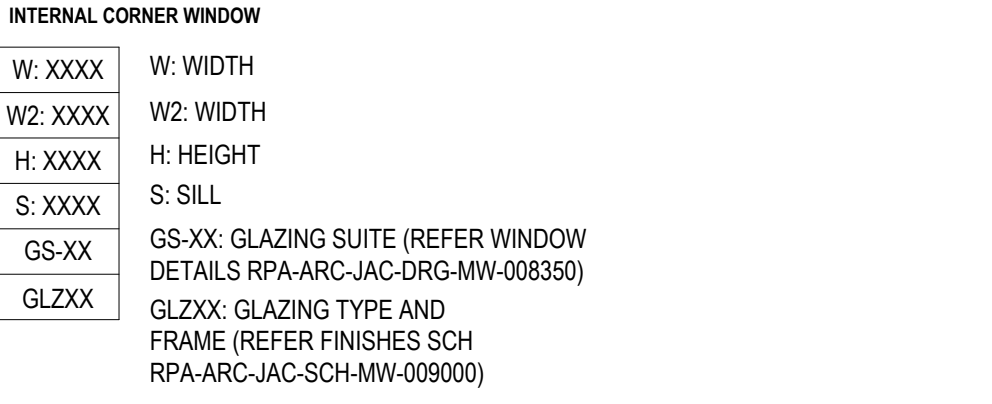
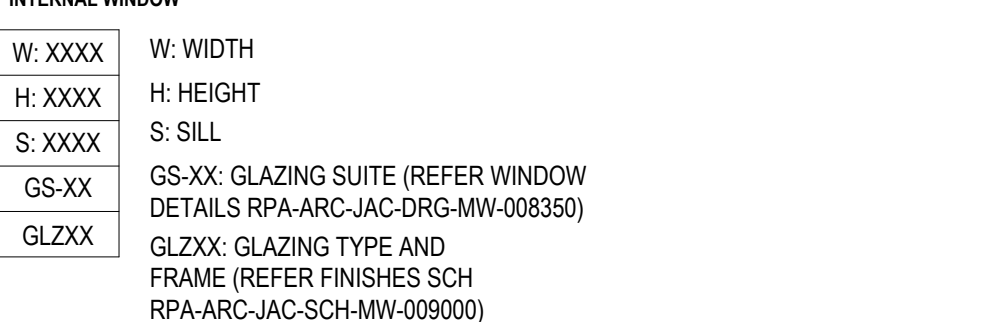
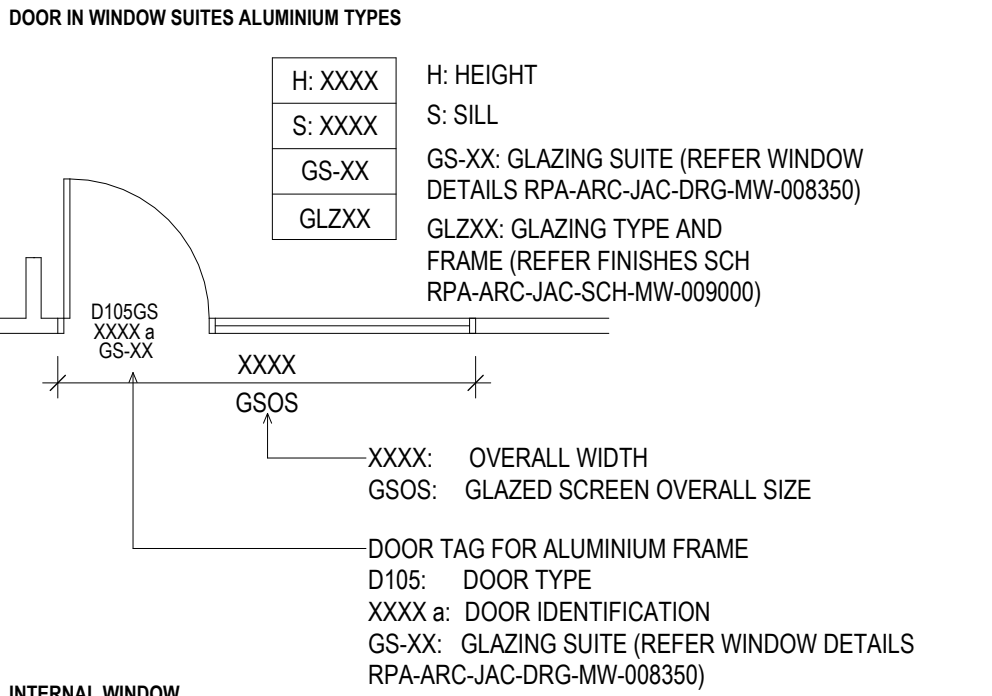
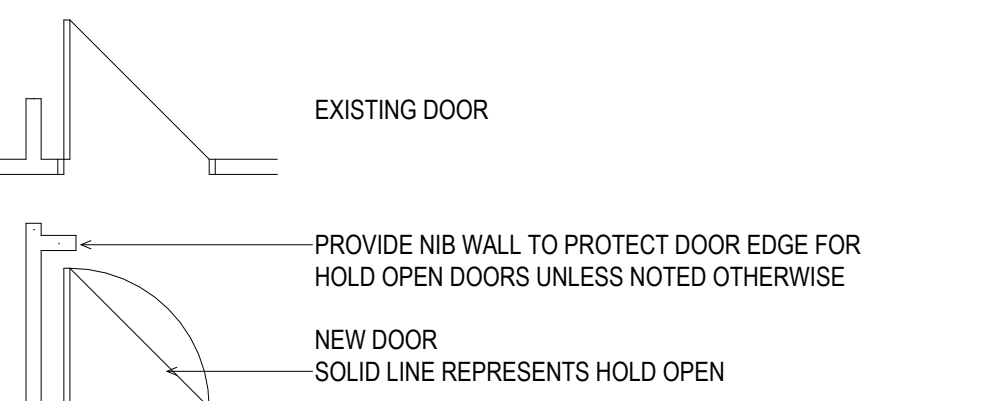
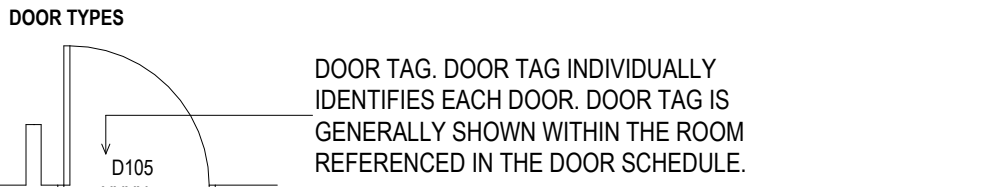

## WALL TYPES PLAN LEGEND

TO BE READ IN CONJUNCTION WITH RADIATION CONSULTANT REPORT, ACOUSTIC REPORT AND ESD REPORT

### EXISTING WALLS / COLUMNS

- EXISTING WALLS TO BE RETAINED SHOWN SOLID DARK GREY
- COLUMNS / PILES SHOWN SOLID DARK GREY INDICATE EXISTING THAT ARE NOT INCLUDED IN THIS CONTRACT
- EX-SC1** EXISTING STEEL COLUMNS
- SH08d** NEW STEEL COLUMNS (STRUCTURAL / UNISTRUT SUPPORT)
- SC** NEW SECONDARY STEEL POST SUPPORT FOR APRON RACK, X-RAY BUCKY, LEAD LINED WINDOW, LEAD LINED DOORS, ROLLER SHUTTER DOORS

### DEMOLITION WORKS

REFER TO MUH-ARC-DRG-180000 FOR DEMOLITION WORKS.

### NEW WALLS

- CONCRETE WALLS ARE NOT TAGGED ON DRAWINGS.
- ALL BLOCK WALLS ARE 190MM U.N.O NOTED RW1, RW2 (140MM) OR FAC (90MM).
- LEAD SHIELDING WEIGHTS IN LEAD-LINED WALLS TO BE CONFIRMED AGAINST THE RADIATION SHIELDING REPORT.
- REFER TO GENERAL ARRANGEMENT PLANS & ROOF PLAN FLOOR FURTHER INFORMATION / DETAILS.

### GENERIC MASONRY WALLS

- WT1A** 190 HOLLOW FAIR FACED BLOCK WITH WALL STIFFENERS (AS REQ'D).
- WT1B** 140 HOLLOW FAIR FACED BLOCK, WITH WALL STIFFENERS (AS REQ'D).
- WT17** CAVITY BRICKWORK WITH 10mm CEMENT RENDER PAINT FINISH  
NOTE: FINISH TO MATCH EXISTING ADJACENT FINISH ON SITE

REFER TO FIRE COMPARTMENT MW-110000 DRAWING SERIES FOR FIRE RATING REQUIREMENT.

### GENERIC ACOUSTIC WALLS

- WT6A** - FALSE/SERVICE WALL, 50mm NOM
- WT6B** - GENERIC DRY WALL - Rw35, 120mm NOM
- WT6C** - FALSE/SERVICE WALL, 105mm NOM
- WT7A** - ACOUSTIC DRY WALL - Rw40, 120mm NOM
- WT7B** - ACOUSTIC DRY WALL (FULL HEIGHT) - Rw45, 133mm NOM, WITH 1000mm HORIZONTAL WEATHERBOARD TO EXTERIOR (FOR EXTERNAL)
- WT7C** - ACOUSTIC DRY WALL (FULL HEIGHT) - Rw45, 175mm NOM, EXTERNAL WITH 1000mm HORIZONTAL WEATHERBOARD TO EXTERIOR (TO MATCH EXISTING)
- WT11A** - FIRE WALL - Rw 45 WITH FRL -120/120 - 144mm NOM (FULL HEIGHT)
- WT11B** - FIRE WALL - Rw 45 WITH FRL 90/-, 175mm NOM (FULL HEIGHT), EXTERNAL WITH 1000mm HORIZONTAL WEATHERBOARD TO EXTERIOR (TO MATCH EXISTING)
- WT14A** - LEAD LINED DRY WALL (1-SIDED) RW35 NOM 105mm
- WT14B** - LEAD LINED FIRE WALL - Rw 45 WITH FRL -/60/60 - 120mm NOM (FULL HEIGHT)
- WT14C** - LEAD LINED DRY WALL - RW35 NOM 210mm
- WT14D** - LEAD LINED FALSE/SERVICE WALL, 50mm NOM

### GENERIC FACADE STUD

- 150 STUD FRAMING SYSTEM TO FACADE SUB CONTRACTOR REQ. INSULATED
- 150 STUD FRAMING SYSTEM TO FACADE SUB CONTRACTOR REQ. NON-INSULATED

### GENERAL NOTES:

THIS DRAWING MUST BE READ IN CONJUNCTION WITH:  
MUH-ARC-DRG-150000 (SERIES) - GENERAL ARRANGEMENT PLANS  
MUH-ARC-DRG-220000 (SERIES) - CONSTRUCTION/ WALL TYPE PLANS  
MUH-ARC-DRG-240000 (SERIES) - FF&E PLANS  
MUH-ARC-DRG-310000 (SERIES) - REFLECTED CEILING PLANS  
MUH-ARC-DRG-160100 (SERIES) - WATERPROOFING DETAILS  
MUH-ARC-SCH-008100 (SERIES) - VERTICAL CONTROL  
MUH-ARC-DRG-008300 (SERIES) - DOOR TYPES AND DETAILS  
MUH-ARC-DRG-008350 (SERIES) - GLAZING DETAILS  
MUH-ARC-DRG-008700 (SERIES) - FLOOR DETAILS  
MUH-ARC-SCH-009000 - FINISHES SCHEDULE

### FINISHES NOTES:

- REFER TO MATERIALS AND FINISHES SCHEDULE FOR DETAILS.
- ALL JOINERY BULKHEADS AND JOINERY IN L1 UNLESS NOTED OTHERWISE.
- ALL FLOORS TO BE W1 UNLESS NOTED OTHERWISE.
- ALL WALL AND COLUMN SURFACES TO BE PT1a, UNO.
- WALL PROTECTION:** WHITE WALL PROTECTION TYPICAL TO PT1a, PT2a WALLS ONLY. FEATURE WALL COLOURS AS NOTED IN FINISHES SCHEDULE.
- ALL DOORS TO BE PAINTED PT6b, UNO. ALL SERVICES DOOR TO BE PT6a, UNO. DOOR PROTECTION REFER TO FINISHES SCHEDULE.
- REFER TO 220000 CONSTRUCTION DRAWING SERIES FOR RUB STRIP AND WALL PROTECTION.
- FLOOR FINISHES TO EXTEND UNDERNEATH JOINERY FOR UNDERBENCH AREAS THAT ARE OPEN.
- JOINTS TO BE CONFIRMED BY THE FLOORING SUBCONTRACTOR AND ISSUE SHOP DRAWINGS FOR APPROVAL.
- REFER TO 880000 DRAWING SERIES FOR FINISHES TO SPECIAL JOINERY (SPJXXX) AND SPECIAL JOINERY SCHEDULE (MUH-ARC-SCH-009000).
- ALL FULL HEIGHT WINDOWS (INTERNAL GLAZING, GLAZED DOORS AND EXTERNAL GLAZING WHERE ACCESS TO EXTERNAL SPACES) WITHOUT VENETIAN BLIND/ TRANSOM TO BE PROVIDED WITH VISION SAFETY STRIP (VSS) UNLESS NOTED OTHERWISE.
- FLOOR TRANSITIONS:** FLOOR FINISH TRANSITION TO ALIGN WITH CENTER OF DOOR LEAF U.N.O. REFER TO DRAWING MUH-ARC-DRG-008701.

### FLOOR FINISHES:

#### CONCRETE

- CO1** - CONCRETE WITH EPOXY FINISH

#### VINYL

- VN1** - FLOOR VINYL, STANDARD

- VN2** - NON-SLIP SAFETY VINYL

- VN3** - ANTI-STATIC VINYL

### WALL FINISHES:

- LINE / EXTENT OF WALL FINISH
- WALL FINISH TAG WHERE APPLICABLE - REFER TO FINISHES SCHEDULE

**CG/CRSRS** - CORNER GUARDS/ CONTINUOUS RUB STRIPS  
CORNER GUARDS/ RUB STRIPS (REFER TO ARCHITECTURAL FINISHES SCHEDULE.)

- CG4** - 90° 1200H
- CG6** - 90° 1000H
- RS3** - 1000H

**SB42** - AKRIL SPLASHBACK (CLINICAL)  
EXTENT SHOWN ON ROOM LAYOUT SHEETS.  
REFER TO ARCHITECTURAL FINISHES SCHEDULE.

**VW** - WALL VINYL  
REFER TO ARCHITECTURAL FINISHES SCHEDULE.

- VW4** - 450mm AFFL
- VW7** - 700mm AFFL
- VW9** - 900mm AFFL
- VW10** - 1000mm AFFL
- VW12** - 1200mm AFFL
- VW15** - 1500mm AFFL
- VW18** - 1800mm AFFL
- VW21** - 2100mm AFFL
- VWFH** - FULL HEIGHT

## GENERAL DEMOLITION NOTES

- DEMOLITION PLANS ARE GENERAL IN NATURE. THE PLANS ARE NOT INTENDED TO PROVIDE THE COMPLETE DEMOLITION & MAKE GOOD SCOPE. THE CONTRACTOR IS RESPONSIBLE TO VISIT THE SITE TO DETERMINE THE EXISTING CONDITION & ACHIEVE THE FINAL RESULT AS PER THESE DOCUMENTS.
- THE CONTRACTOR SHALL COORDINATE WITH THE OWNER ALL ITEMS TO BE SALVAGED & REUSED.
- THE EXISTING PLANS SHALL NOT BE CONSIDERED AS ACCURATE. ALL INFORMATION TO BE CONFIRMED ON SITE.
- EXISTING STRUCTURAL ELEMENTS SHALL NOT BE REMOVED OR MODIFIED UNLESS APPROVED BY STRUCTURAL ENGINEER.
- ALL DEMOLITION WORKS ARE TO BE CARRIED OUT IN STRICT ACCORDANCE WITH STRUCTURAL ENGINEERS' DOCUMENTATION.
- ALL RETAINED FIRE & SMOKE WALLS WITHIN DEMOLITION SCOPE SHALL BE MAINTAINED AND/OR MAKE GOOD TO MEET REQUIRED FIRE RATING & SEALING.
- THE CONTRACTOR SHALL PROVIDE A FULL HEIGHT CONSTRUCTION BARRIER BETWEEN THE WORK SITE & THE EXISTING OCCUPIED AREA. THE SEPARATION BARRIER SHALL BE DUST PROOF & THE FINAL LOCATION SHALL BE COORDINATED WITH THE OWNER & OCCUPANTS.
- ALL RETAINED ELEMENTS WITHIN THE SCOPE OF WORKS ARE TO BE PROTECTED/ MAINTAINED FROM CONSTRUCTION ACTIVITIES.
- THE ARCHITECT HAS NO KNOWLEDGE NOR LIABILITY OF ANY HAZARDOUS MATERIALS ON SITE (ASBESTOS, ETC.) SHOULD HAZARDOUS MATERIALS BE DISCOVERED. THE CONTRACTOR SHALL ISOLATE AFFECTED AREA IMMEDIATELY & NOTIFY THE CLIENT/ OWNER FOR DIRECTION/ INSTRUCTION.
- THE CONTRACTOR SHALL REMOVE DEBRIS CAUSED BY THEIR WORKS REGULARLY TO MINIMISE INTERFERENCE WITH THE PREMISES DAILY ACTIVITY. AT COMPLETION, THE SITE SHALL BE FREE FROM DEBRIS & CONSTRUCTION ELEMENTS. CLEAN ALL IMPACTED AREAS, INCLUDING BUT NOT LIMITED TO, ADJACENT OUT OF SCOPE AREAS.
- REMOVE FLOOR FINISH UNDERLAY & MAKE GOOD FLOOR SURFACE IN PREPARATION FOR NEW FLOOR FINISH INSTALLATION UNLESS NOTED OTHERWISE.
- REMOVE CEILING & ASSOCIATED FITTINGS UNLESS NOTED OTHERWISE. ALL CEILING SERVICES DEMOLITION REFER TO RELEVANT CONSULTANT DEMOLITION DOCUMENTS (LIGHTS, GRILLES, ETC.)
- PROTECT AND MAKE GOOD ALL RETAINED ROOM FINISHES WITH THE SCOPE OF WORKS.
- REFER TO ENGINEERS' DRAWING FOR ALL CEILING SERVICES DEMOLITION INCLUDING BUT NOT LIMITED TO LIGHTING, MECHANIC GRILLES & FIRE SERVICES.
- ALL EXISTING SERVICES LOCATION TO BE VERIFIED ON SITE.

## DEMOLITION PLAN LEGEND

- FOR EXISTING SERVICES SCOPE OF DEMOLITION WORKS REFER TO SERVICES CONTRACTORS DOCUMENTATION
- THESE DEMOLITION PLANS ARE TO BE READ IN CONJUNCTION WITH ALL ARCHITECTURAL DRAWINGS SERIES.

- EXISTING AREAS OUT OF SCOPE.
- EXISTING AREAS IN FULL REFURBISHMENT SCOPE.
- PORTION OF EXISTING DECK TO BE SEW CUT & REMOVED.

- EXISTING WALLS
- WALLS TO BE DEMOLISHED
- EXISTING FIRE WALLS
- NEW FIRE WALLS
- EXISTING DOORS

## CEILING TYPES

FOR DETAILED DESCRIPTION AND SELECTIONS  
REFER TO RPA-ARC-JAC-SCH-MW-009000  
ARCHITECTURAL FINISHES SCHEDULE

CODE	DESCRIPTION
AT01	CEILING TILE - NON-CLINICAL AREA ACOUSTIC
AT02	CEILING TILE - CLINICAL AREA ACOUSTIC
AT02-U	CEILING TILE - CLINICAL AREA ACOUSTIC, UNISTRUT GRID
AT03	CEILING TILE - WET AREA ACOUSTIC
BLKD-J	BULKHEAD - JOINERY
BLKD-P	BULKHEAD - SET PLASTERBOARD
PB01	SET PLASTERBOARD - CEILINGS & BULKHEADS
PB03	SET PLASTERBOARD - CEILINGS & BULKHEADS, MOISTURE RESISTANT

## FIRE WALL LEGEND:

- EXISTING FIRE RATED WALL
- NEW FIRE RATED WALL

## NOTES

- DO NOT SCALE DRAWINGS. WRITTEN DIMENSIONS GOVERN.
- ALL DIMENSIONS ARE IN MILLIMETRES UNLESS NOTED OTHERWISE.
- ALL DIMENSIONS SHALL BE VERIFIED ON SITE BEFORE PROCEEDING WITH THE WORK. JACOBS SHALL BE NOTIFIED IN WRITING OF ANY DISCREPANCIES.
- THIS DRAWING MUST BE READ IN CONJUNCTION WITH ALL RELEVANT CONTRACTS, SPECIFICATIONS, REPORTS AND DRAWINGS.
- ALL DRAWINGS TO BE PRINTED IN COLOUR. DO NOT PHOTOCOPY - PRINT ORIGINAL FROM ELECTRONIC FILE FOR HARD COPY.
- VARIOUS TO WORK SHOWN MUST BE BROUGHT TO THE PRINCIPALS ATTENTION AND APPROVED IN WRITING BEFORE PROCEEDING.
- THIS DRAWING IS COPYRIGHT AND THE PROPERTY OF THE PRINCIPAL AND MUST NOT BE RETAINED, COPIED OR USED WITHOUT THE PERMISSION OF THE PRINCIPAL.
- THIS DRAWING IS AN UNCONTROLLED COPY UNLESS NOTED OTHERWISE.
- FOR MORE DETAILED EXTENT AND SEVERITY OF REFURBISHMENT SCOPE OF WORK, REFER TO BUILDINGS 63, 75 & 89 REFURBISHMENT SCOPE STUDY DRAWINGS.

REFER TO DRAWING MUH-ARC-DRG-000005 FOR GENERAL LEGEND

REV	DATE	AMENDMENT
1	18/02/25	ISSUED FOR TENDER ADDENDUM
2	18/02/25	ISSUED FOR TENDER ADDENDUM
3	22/01/25	ISSUED FOR TENDER ADDENDUM
4	20/02/24	ISSUED FOR TENDER

## KEY PLAN

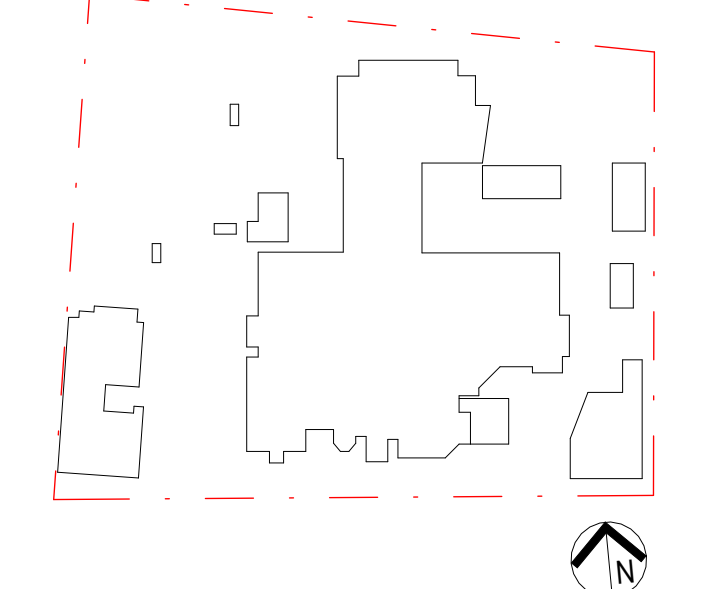

## PROJECT MANAGER



## CLIENT



## ARCHITECT



Level 7, 177 Pacific Highway,  
North Sydney, NSW, 2060  
Tel: +61 2 9928 2100  
Fax: +61 2 9928 2101  
Web: jacobs.com

**PROJECT**  
**MILTON ULLADULLA HOSPITAL**

**PROJECT NO.**  
**IA325100**

**DRAWING TITLE**  
**LEGEND - CT IMAGING**

## STATUS

**FOR TENDER**

**DRAWN**  
**DI**

**DESIGNED**  
**DM**

**CHECKED**  
**DG**

**APPROVED**  
**CY**

**SCALE @ B1**  
**As indicated**

**DRAWING NO.**  
**MUH-ARC-DRG-000005**

**REVISION**  
**D**



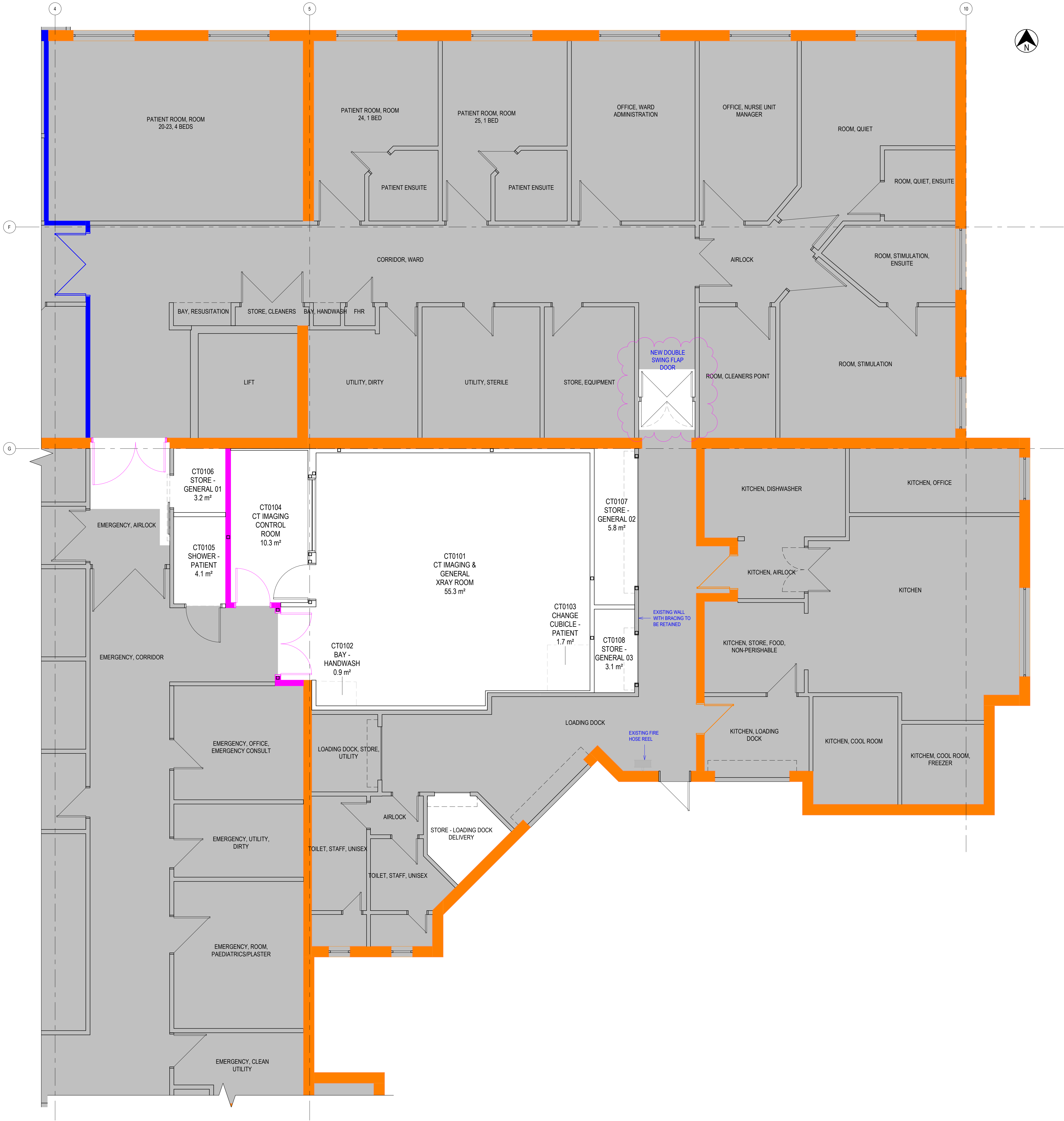

ROOMS - CT IMAGING			
Number	Name	Area	Department
CT0101	CT IMAGING & GENERAL XRAY ROOM	55.3 m <sup>2</sup>	CT IMAGING
CT0102	BAY - HANDWASH	0.9 m <sup>2</sup>	CT IMAGING
CT0103	CHANGE CUBICLE - PATIENT	1.7 m <sup>2</sup>	CT IMAGING
CT0104	CT IMAGING CONTROL ROOM	10.3 m <sup>2</sup>	CT IMAGING
CT0105	SHOWER - PATIENT	4.1 m <sup>2</sup>	CT IMAGING
CT0106	STORE - GENERAL 01	3.2 m <sup>2</sup>	CT IMAGING
CT0107	STORE - GENERAL 02	5.8 m <sup>2</sup>	CT IMAGING
CT0108	STORE - GENERAL 03	3.1 m <sup>2</sup>	CT IMAGING
CT0109	STORE - LOADING DOCK DELIVERY	4.6 m <sup>2</sup>	CT IMAGING

NOTES

1. DO NOT SCALE DRAWINGS. WRITTEN DIMENSIONS GOVERN.
2. ALL DIMENSIONS ARE IN MILLIMETRES UNLESS NOTED OTHERWISE.
3. ALL DIMENSIONS SHALL BE VERIFIED ON SITE BEFORE PROCEEDING WITH THE WORK. JACOBS SHALL BE NOTIFIED IN WRITING OF ANY DISCREPANCIES.
4. THIS DRAWING MUST BE READ IN CONJUNCTION WITH ALL RELEVANT CONTRACTS, SPECIFICATIONS, REPORTS AND DRAWINGS.
5. ALL DRAWINGS TO BE PRINTED IN COLOUR. DO NOT PHOTOCOPY. PRINT ORIGINAL FROM ELECTRONIC FILE FOR HARD COPY.
6. VARIATIONS TO WORK SHOWN MUST BE BROUGHT TO THE PRINCIPAL'S ATTENTION AND APPROVED IN WRITING BEFORE PROCEEDING.
7. THIS DRAWING IS COPYRIGHT AND THE PROPERTY OF THE PRINCIPAL AND MUST NOT BE RETAINED, COPIED OR USED WITHOUT THE PERMISSION OF THE PRINCIPAL. THIS DRAWING IS AN UNCONTROLLED COPY UNLESS NOTED OTHERWISE.
8. FOR MORE DETAILED EXTENT AND SEVERITY OF REFURBISHMENT SCOPE OF WORK, REFER TO BUILDINGS 63, 75 & 89 REFURBISHMENT SCOPE STUDY DRAWINGS.

LEGEND

- EXISTING WALLS
- WALLS TO BE DEMOLISHED
- EXISTING FIRE WALLS
- EXISTING SMOKE WALLS
- NEW FIRE RATED WALL -60/60
- NEW FIRE RATED WALL -120/120

- EXISTING DOORS
- PROPOSED DOORS
- EXISTING AREA NOT PART OF THIS REFURBISHMENT.

REFER TO DRAWING MUH-ARC-DRG-000005 FOR GENERAL LEGEND

REV	DATE	AMENDMENT
J	13/02/25	ISSUED FOR TENDER ADDENDUM
I	22/01/25	ISSUED FOR TENDER ADDENDUM
H	20/12/24	ISSUED FOR TENDERS
G	12/12/24	ISSUED FOR SIGN OFF
F	04/12/24	ISSUED FOR COORDINATION
E	27/11/24	ISSUED FOR COORDINATION
D	20/11/24	ISSUED FOR COORDINATION
C	15/11/24	ISSUED FOR CO-ORD SIGN OFF
B	08/11/24	ISSUED FOR DD PUG 2 REVIEW
A	01/11/24	ISSUED FOR DD PUG 1 REVIEW

KEY PLAN

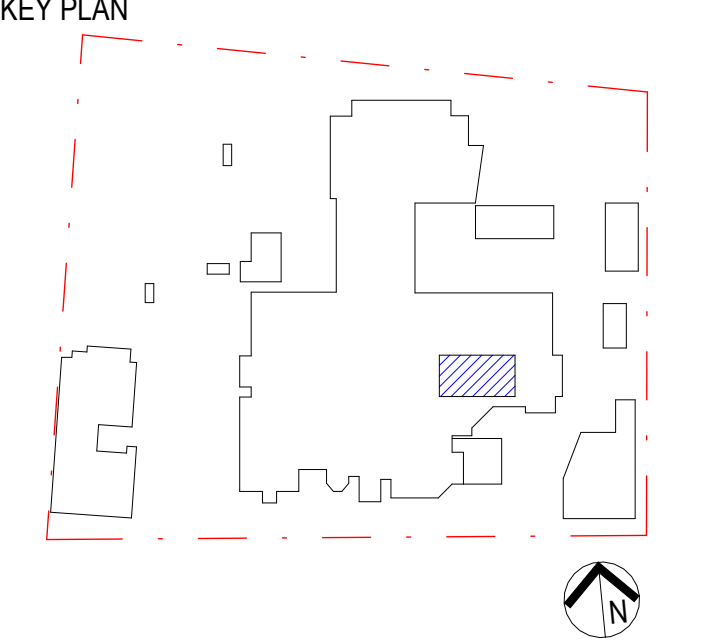

PROJECT MANAGER

**JOHNSTAFF**

CLIENT

**NSW GOVERNMENT** | **Health**  
Illawarra Shoalhaven Local Health District

**NSW GOVERNMENT** | **Health**  
Infrastructure

ARCHITECT

**Jacobs**

Level 7, 177 Pacific Highway,  
North Sydney, NSW, 2060  
Tel: +61 2 9928 2100  
Fax: +61 2 9928 2101  
Web: jacobs.com

PROJECT

**MILTON ULLADULLA HOSPITAL**

PROJECT NO.  
**IA325100**

DRAWING TITLE

**GENERAL ARRANGEMENT PLAN - CT IMAGING**

STATUS

**FOR TENDER**

DRAWN

**DI**

DESIGNED

**DM**

CHECKED

**DG**

APPROVED

**CY**

SCALE @ B1

**1 : 50**

DRAWING NO.  
**MUH-ARC-DRG-150000**

REVISION

**J**



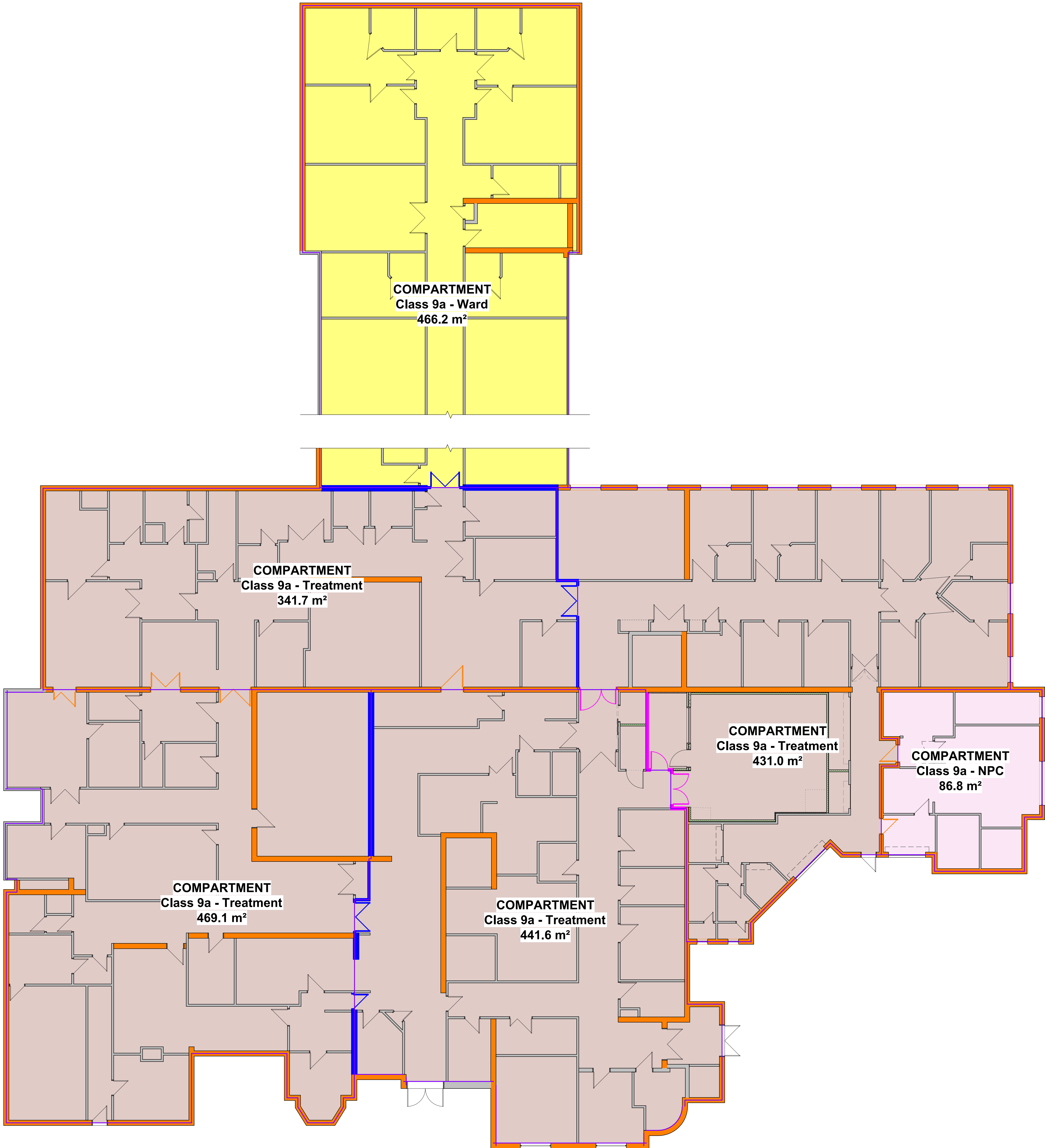

FIRE COMPARTMENT LEGEND

- EXISTING FIRE-RATED WALL - FRR -ISO/BO
- NEW FIRE-RATED WALL - FRR -I20/I20
- EXISTING SMOKE WALL
- DRENCHED GLAZING - TOUGHENED GLASS
- THE WALLS ABOVE DRENCHED WINDOWS SHOULD BE FIRE WALLS  
- ALLOW PAINT SPRINKLER PIPES TO MATCH WINDOW MULLIONS
- NON-COMBUSTIBLE ZONE
- RE

REQUIRED EXIT
- HE

HORIZONTAL EXIT
- FE

FINAL EXIT
- EXIT PATH OF TRAVEL - ONE DIRECTION
- EXIT PATH OF TRAVEL - TWO DIRECTION
- FIRE HOSE REEL
- FIRE HYDRANT
- FIRE EXTINGUISHER
- EXISTING FIRE-RATED DOOR - 60 MINUTES RATED
- NEW FIRE-RATED DOOR - 60 MINUTES RATED
- SMOKE DOOR

NOTE: FIRE COMPARTMENT DRAWINGS TO BE PRINTED & READ IN COLOUR

DEFINITION LEGEND

- CLASS S
- CLASS 9a - NON PATIENT CARE
- CLASS 9a - PATIENT CARE
- CLASS 9a - TREATMENT AREA
- CLASS 9a - WARD AREA
- CLASS 9a - WARD AREA

ADDITIONAL FIRE COMPARTMENTATION NOTES

1. A SCHEDULE OF ALL NEW WALL, FLOOR, AND CEILING LININGS ALONG WITH ASSOCIATED TEST REPORTS ARE TO BE PROVIDED FOR REVIEW TO ENSURE COMPLIANCE WITH THE FIRE HAZARD PROPERTY REQUIREMENTS OF THE BCA.
2. MINIMUM GROUP NUMBERS APPLY TO WALL AND CEILING LININGS. AS 5637 TEST REPORTS MUST BE PROVIDED TO DETERMINE COMPLIANCE.
3. MINIMUM CRITICAL RADIANT FLUX VALUES APPLY TO FLOOR LININGS. AS ISO 9239.1 TEST REPORTS MUST BE PROVIDED TO DETERMINE COMPLIANCE.
4. ALL NEW AND MODIFIED FIRE WALLS (IN PINK SHADE) ARE TO ACHIEVE -I20/I20 FRL. FIRE DOORS LOCATED THEREIN ARE TO ACHIEVE -I20/I20 FRL. MINIMUM 400MM RESERVOIR REQUIRED ABOVE ALL NEW AND MODIFIED FIRE DOORS (x3).
5. AS PART OF THE PROJECT DELIVERY, ALL EXISTING FIRE WALLS THAT IMMEDIATELY BOUND THE CT IMAGING ZONE ARE TO BE UPGRADED TO THE DEGREE NECESSARY TO ENSURE -I20/I20 FRL.
6. AUDIT OF EXISTING WALLS NECESSARY.
7. ALL FIRE WALLS ARE COMBINED FIRE AND SMOKE WALLS. DOOR SEALS AND PROTECTION OF PENETRATIONS ARE TO ENSURE COMPLIANCE.

NOTES

1. DO NOT SCALE DRAWINGS. WRITTEN DIMENSIONS GOVERN.
2. ALL DIMENSIONS ARE IN MILLIMETRES UNLESS NOTED OTHERWISE.
3. ALL DIMENSIONS SHALL BE VERIFIED ON SITE BEFORE PROCEEDING WITH THE WORK. JACOBS SHALL BE NOTIFIED IN WRITING OF ANY DISCREPANCIES.
4. THIS DRAWING MUST BE READ IN CONJUNCTION WITH ALL RELEVANT CONTRACTS, SPECIFICATIONS, REPORTS AND DRAWINGS.
5. ALL DRAWINGS TO BE PRINTED IN COLOUR. DO NOT PHOTOCOPIY - PRINT ORIGINAL FROM ELECTRONIC FILE FOR HARD COPY.
6. VARIATIONS TO WORK SHOWN MUST BE BROUGHT TO THE PRINCIPAL'S ATTENTION AND APPROVED IN WRITING BEFORE PROCEEDING.
7. THIS DRAWING IS COPYRIGHT AND THE PROPERTY OF THE PRINCIPAL AND MUST NOT BE RETAINED, COPIED OR USED WITHOUT THE PERMISSION OF THE PRINCIPAL. THIS DRAWING IS AN UNCONTROLLED COPY UNLESS NOTED OTHERWISE.
8. FOR MORE DETAILED EXTENT AND SEVERITY OF REFURBISHMENT SCOPE OF WORK, REFER TO BUILDINGS 63, 75 & 89 REFURBISHMENT SCOPE STUDY DRAWINGS.

REFER TO DRAWING MUH-ARC-DRG-000005 FOR GENERAL LEGEND

KEY PLAN

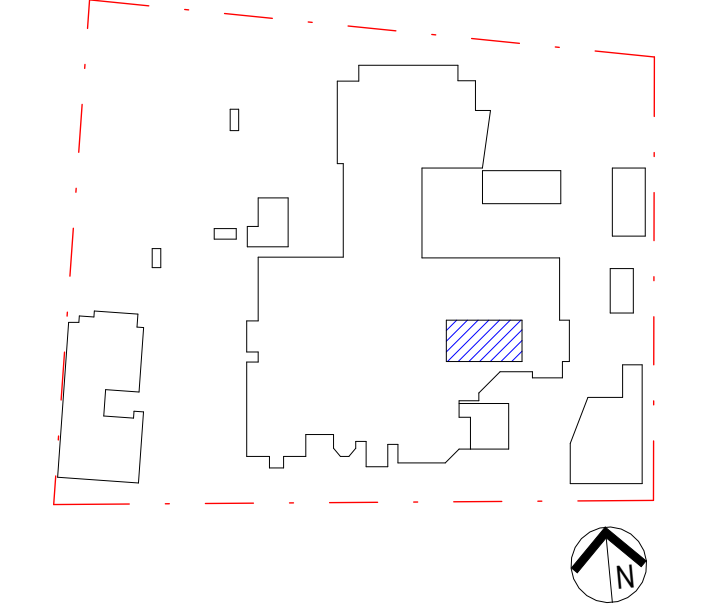

PROJECT MANAGER



CLIENT



ARCHITECT

Jacobs

Level 7, 177 Pacific Highway,  
North Sydney, NSW, 2060  
Tel: +61 2 9928 2100  
Fax: +61 2 9928 2510  
Web: jacobs.com

PROJECT  
MILTON ULLADULLA HOSPITAL

PROJECT NO.  
IA325100

DRAWING TITLE  
FIRE COMPARTMENT PLAN - CT IMAGING

STATUS  
FOR TENDER

DRAWN  
DI

DESIGNED  
DM

CHECKED  
DG

APPROVED  
CY

SCALE @ B1  
1 : 100

DRAWING NO.  
MUH-ARC-DRG-110000

REVISION  
C